SHIELD '80

3 1186 00178 4297

L.H.
371.8976
OAK
(1980 ed.)

DEMCO
FOR REFERENCE
Do Not Take From This Room

TIMES ROLL
D '80

DEMCO

OAK LAWN COMMUNITY HIGH SCHOOL

good times,
good friends,
Let the Good Times Roll . . .

SHIELD '80

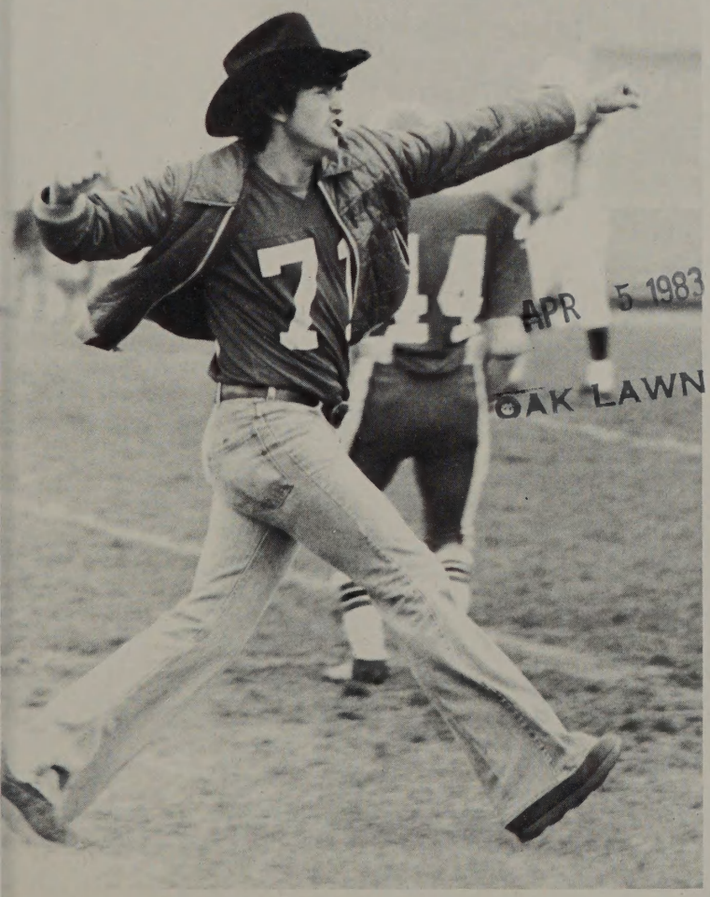

APR 5 1983
OAK LAWN PUBLIC LIBRARY

The Athlete's Foot

TIME TO BOTTLE 'EM UP

40
31
51

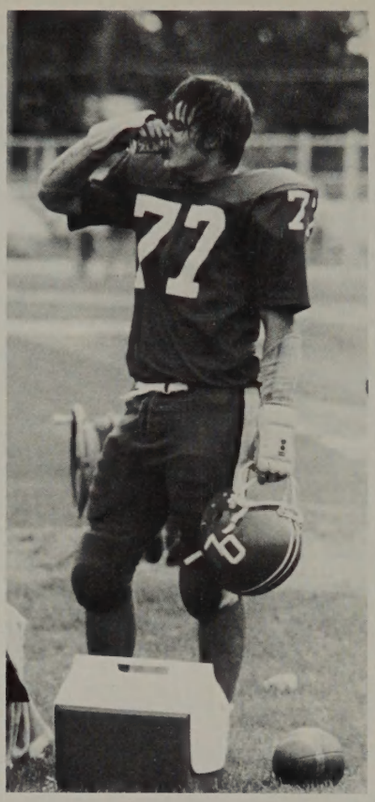
77

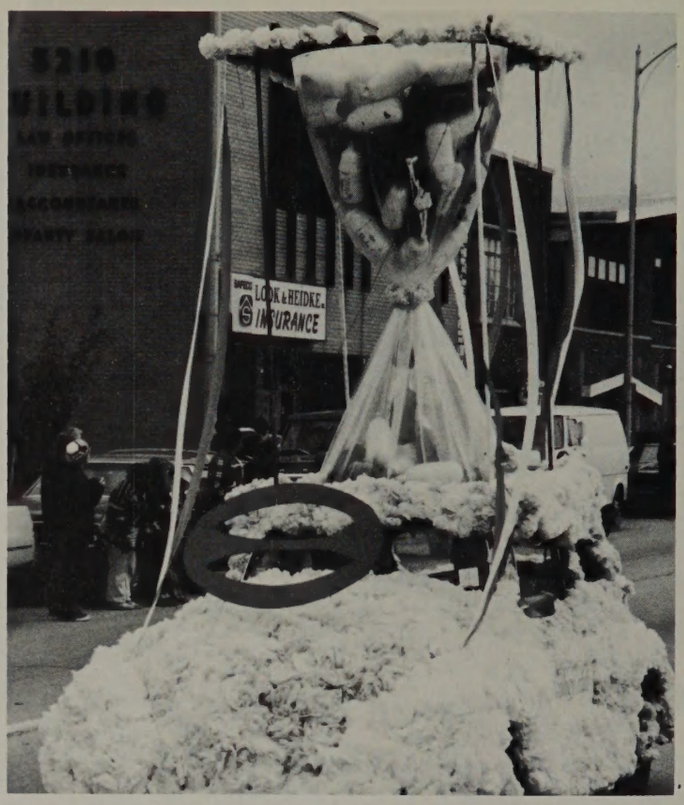
5210
BUILDING
LOOK & HEIDKE
INSURANCE

Oak La
14
Oak La
10

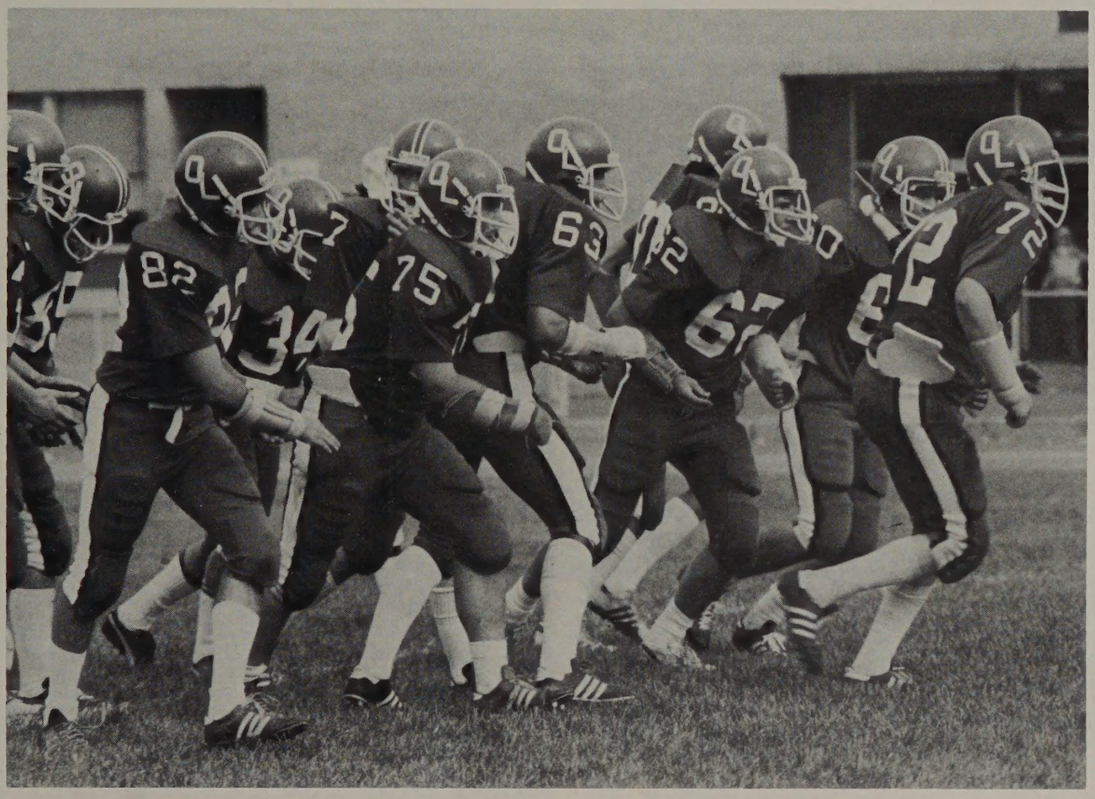

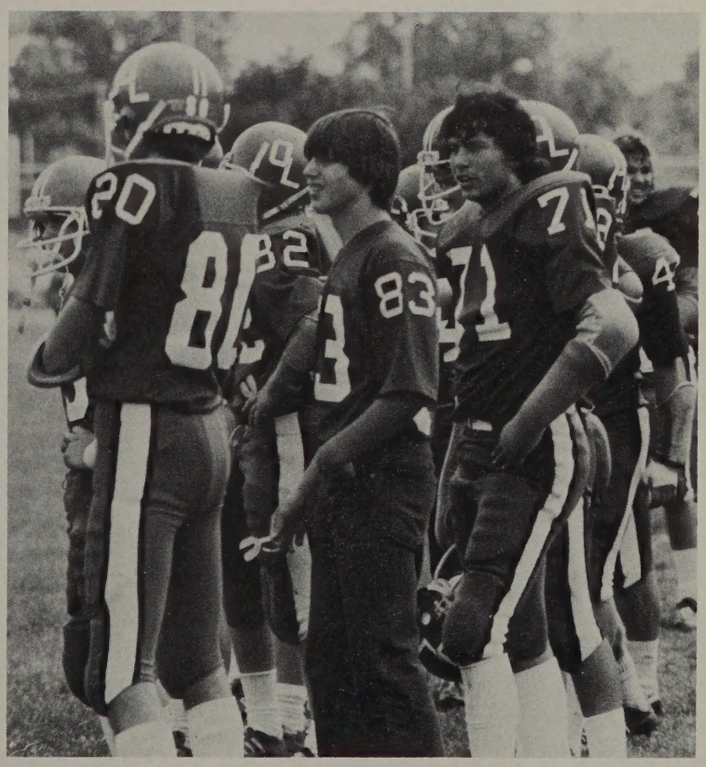

1979 Homecoming Queen Cindy Slawecki

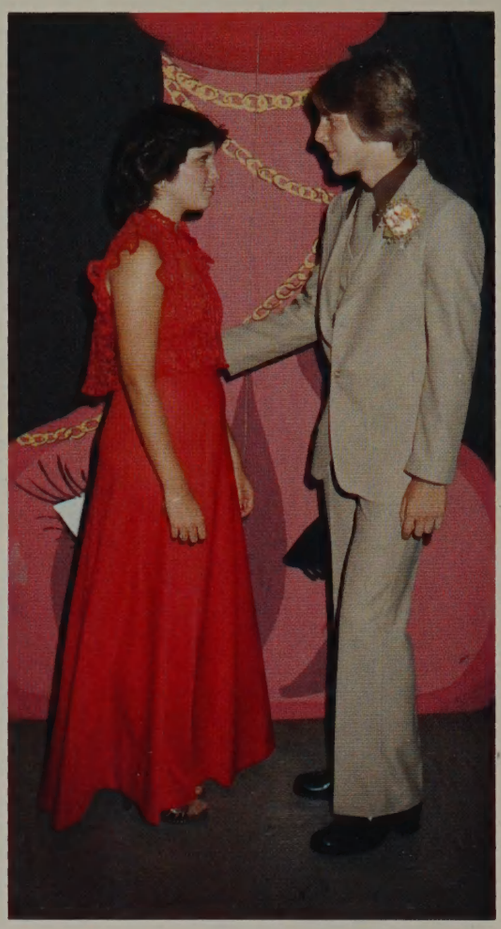

Homecoming Court:

Wally Wilinski (Gymnastics) escorting Kathy Moran, Dave Kilgore (Cross Country) escorting Jill Suchomel, John Matulik (Golf) escorting Michelle Cook, George Matulik (Tennis) escorting Ann Marie Ott, Rob Cummins (Swimming) escorting 1978 Queen Sue Polcaster, Dan Mueller (Track) escorting Maureen Thompson, Dan Carr (Baseball) escorting 1979 Queen Cindy Slawecki, and Greg Lehmann (Basketball) escorting Dawn Pacourek.

SPARTAN
SPIRIT
SQUAD

SPARTANETTE

15

OAK LAWN
HIGH SCHOOL
LAWN
HIGH SCHOOL

SPARTAN
SPARTAN
SPARTAN

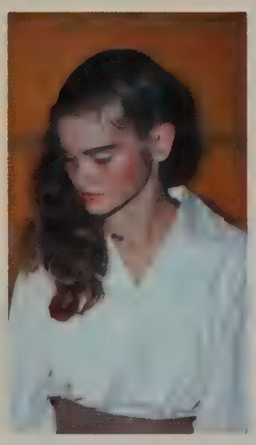

SPARTANS
SHIELD
SPARTANITE
HOMECOMEING
79
SOPHMORES
HOW OLCHS
HO HAS MOST
SPIRIT

TINE IN A BOTT

83

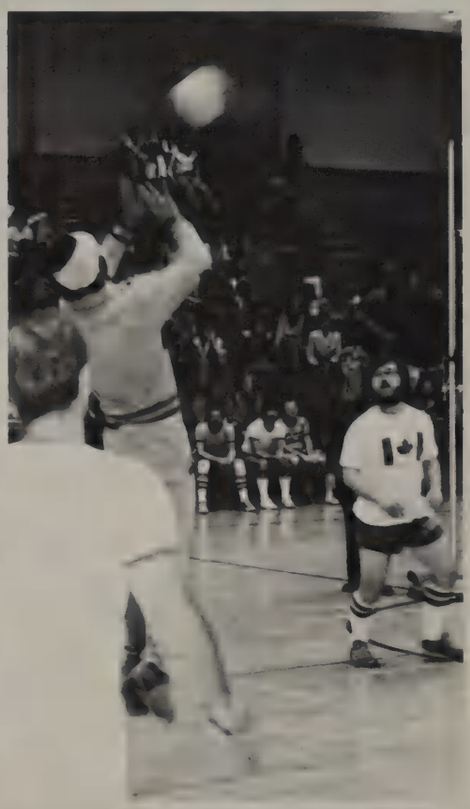

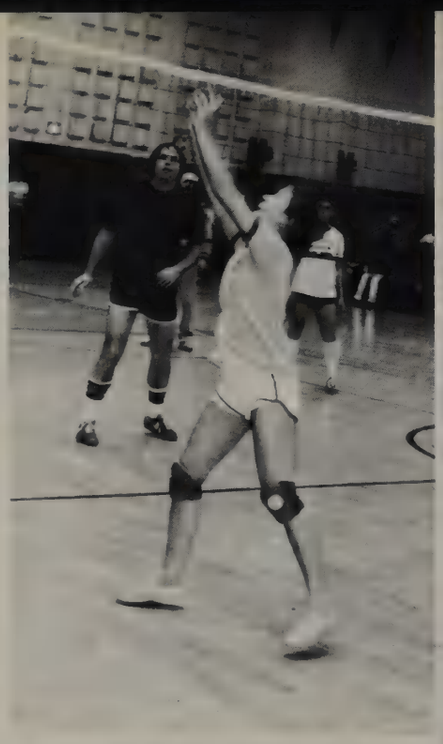

faculty

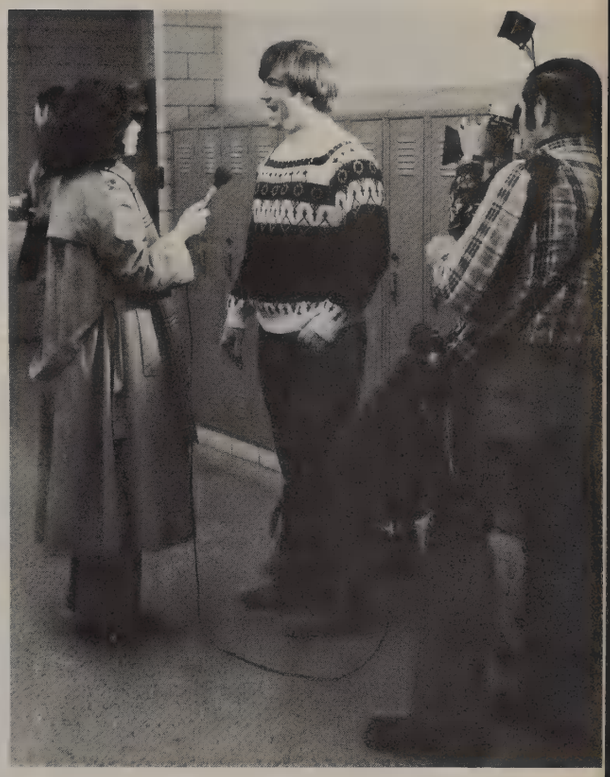

Administration

1. Mr. HAROLD F. WILTSHIRE Superintendent
2. Dr. PAUL R. DAVIES Assistant Superintendent — Instruction
3. Mr. DOMINICK FRIGO Administrative Assistant Student Activities
4. Mr. STEPHEN E. LEBRECHT Assistant Superintendent of Finance
5. Mr. JAMES H. BROWN Director Career/Vocational Education and Federal Funding
6. Mr. EDWARD B. MARKS Director of Curriculum

2

3

1

5

6

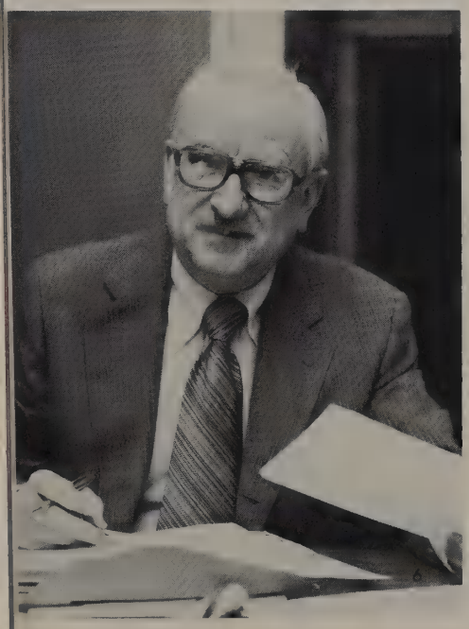

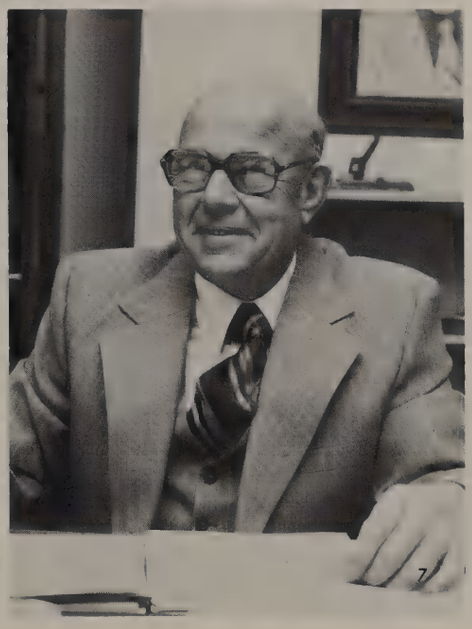

Board of Education

1. Mr. JOHN T. BULOW, Secretary
2. Mr. JAMES BAILEY
3. Mrs. SHIRLEY SEARS
4. The Board gathers before a meeting.
5. Mr. R. W. KETCHUM, Board President
6. Mr. R. L. HENTHORNE
7. Mr. GEORGE J. VOGEL

Not Pictured: Mr. JAMES POPP

Deans and Faculty

1. Mr. JAMES CRAIG
2. LEIGHTON S. HOHN
3. Miss LORI MUENCH
4. Mr. THOMAS R. MURPHY
5. Mrs. DELIGHT ACKERMANN Home Economics Department Chairman
6. Mrs. LILIJA ADOMENAS English Department
7. Miss AUDREY N. ANDERSON Physical Education Department, Senior Peppers Sponsor, Assistant Badminton Coach
8. Mr. JERRY ASTRAUSKAS English Department, Assistant Boys Swimming Coach
9. Mrs. LINDA ATWOOD Home Economics Department, Cooperative Education Coordinator, HERO Club Sponsor
10. Mrs. HARRIET BECHTEL Reading Assistant
11. Ms. PAM BIBEAU English Department
12. Mr. RONALD BILYEU Industrial Education Department
13. Mr. ARTHUR L. BORKOWSKI Social Studies Department, Head Varsity Baseball Coach
14. Mrs. HELEN BOURBULAS Media Specialist, Media Services
15. JOHN BRODEMUS Science Department, Co-Sponsor Ecology Club
16. WALTER BROWN Industrial Education Department

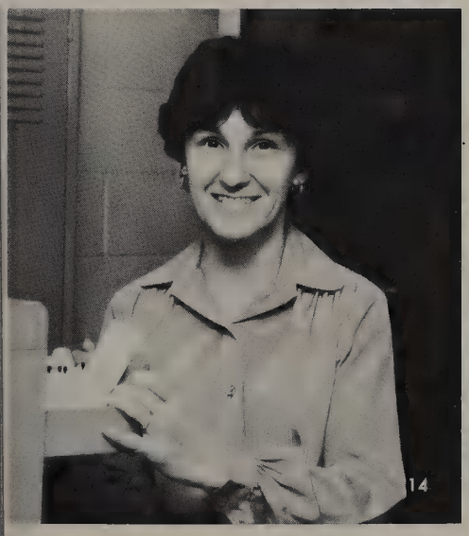

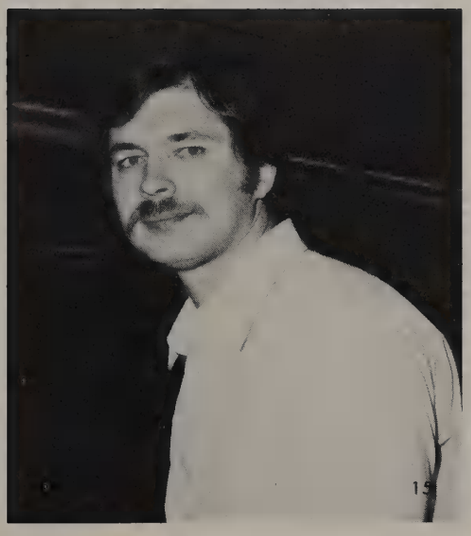

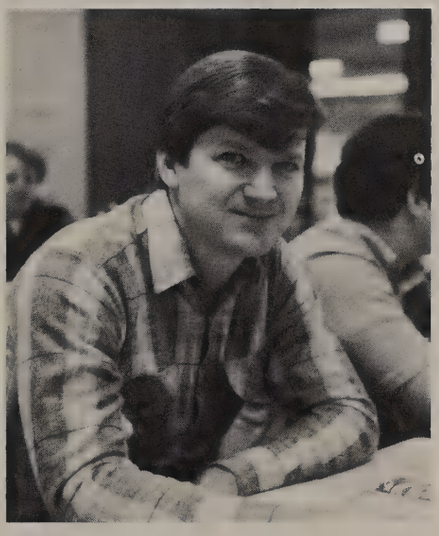

1. Mr. ROBERT L. BURDAN Business Education Department
2. Ms. MARCIA BUDZ Speech and Language Pathologist, Special Services Department
3. Mr. DON CARTER Business Education Department, Sophomore Class Advisor
4. Mr. CHUCK CHILVERS Physical Education Department, Head Football Coach
5. Mr. ALAN K. COLLINS English Department, Assistant Forensics Coach
6. Mrs. KATHY COONS Art Department
7. Ms. ANNA MARIE COVENY Art Department
8. MARK S. CZERNIAK Mathematics Department, Sophomore Basketball Coach
9. Mr. CHUCK DAVELIS Driver Education Department, Assistant Varsity Football Coach
10. Mrs. DOROTHY L. DAVIDSON Director of Media Center and Media Services

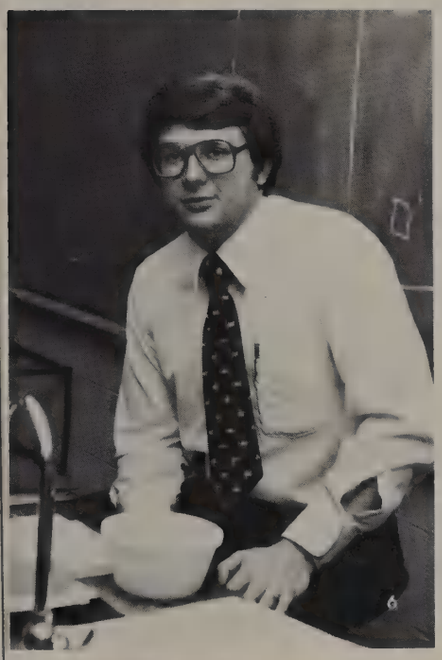

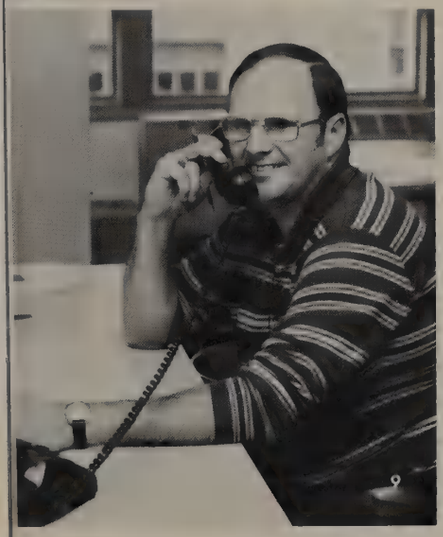

1. Mr. ROBERT DOMINIAK Art Department Chairman, Sponsor of Chess Team
2. Miss KAREN DORNE Physical Education Department, Badminton Coach
3. Mr. JOHN F. DOUGHNEY Special Services Department, Assistant Cross Country Coach
4. Mr. JACK DOYLE Internal Suspension Supervisor, Football — Wrestling — Baseball Coach
5. Mr. PAUL H. DREGER Physical Education Department
6. Mr. DENNIS A. DUCAT Science Department
7. GEORGE DUNN, JR. Physical Education Department Chairman, Assistant Track Coach
8. Mr. TOM DZURISON Special Services Department, Head Dramatics Sponsor
9. Mr. TOM EASTMAN Driver Education Department Chairman
10. Mrs. BARBARA EISERMAN English Department

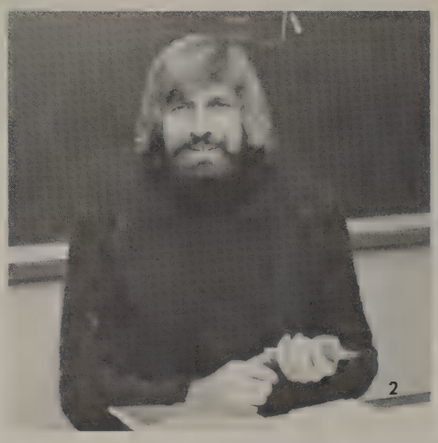

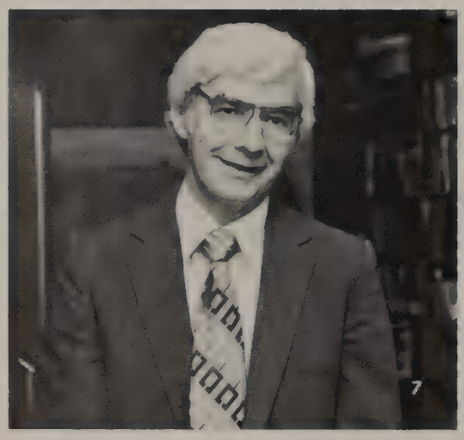

1. Mrs. MARY ELLANSON Business Education Department Chairman
2. RAY ELLIOTT English Department, Spartanite Advisor
3. Mr. PETER J. GAHALA Foreign Language Department Chairman, Intramural and Conference Bowling Activities
4. Mr. WILLIAM GARRY Cooperative Education/Industrial Education Departments
5. Mr. ROBERT GATES Physical Education/Driver Education Departments, Golf Coach
6. Mr. CHARLES W. GIBSON Social Studies Department
7. Mr. JOSEPH GRAHAM Social Studies Department Chairman
8. Mr. FRED GROSS Social Worker, Special Education Department/Pupil Personnel Services
9. Mr. A. HALL Industrial Education Department

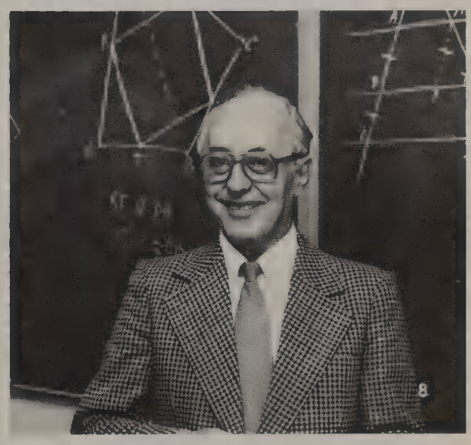

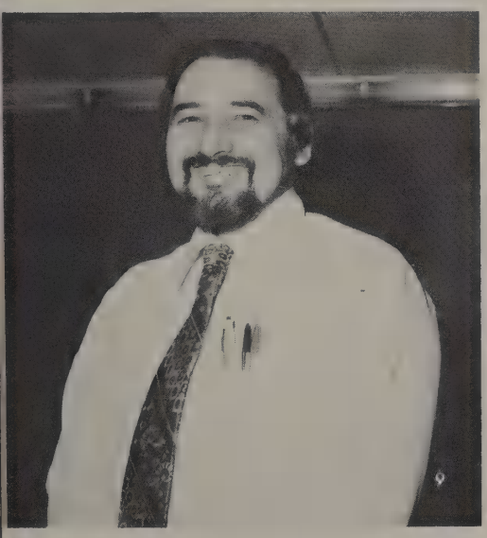

1. Mrs. S. L. HALWAX Mathematics
2. Ms. JEAN HEMPSTEAD Business Education Department
3. NANCY HESKIN English Department
4. Mr. HESS Mathematics Department, Assistant Mathletes Coach
5. Mr. WILLIAM G. HILL Cafeteria Co-ordinator, Business/Social Studies Department, National Honor Society Sponsor, Senior Class Sponsor, Cafeteria Monitors Sponsor
6. Mr. GEORGE HINDAHL Industrial Education Department
7. Ms. HOLAK Home Economics Department
8. Mr. JOHN HOLMGREN Mathematics Department Chairman
9. Mr. JAMES A. HOREJS Art Department, Photography Club Sponsor
10. Miss JOYCE ICENOGLE Business Education Department, Varsity Volleyball Coach

1. Mrs. NANCY JACOBIUS Home Economics Department
2. Mrs. GEORGIA JANZOW Business Department
3. Mrs. VIRGINIA JASLOWSKI Home Economics Department
4. Mr. WILLIAM J. JASLOWSKI Driver Education Department
5. Ms. RUTHANN JENKINS Health and Physical Education Department
6. Mr. ROBERT S. JOHNSON Science Department
7. Mrs. LAURA A. KARPIAK Cooperative Education/ Business Departments, Office Occupations Coordinator
8. Mr. KEEN Special Services Department
9. Mr. LARRY KELLY Social Studies Department, Boys' Varsity Gymnastics Coach
10. Mrs. BARBARA KISTNER Special Education Assistant

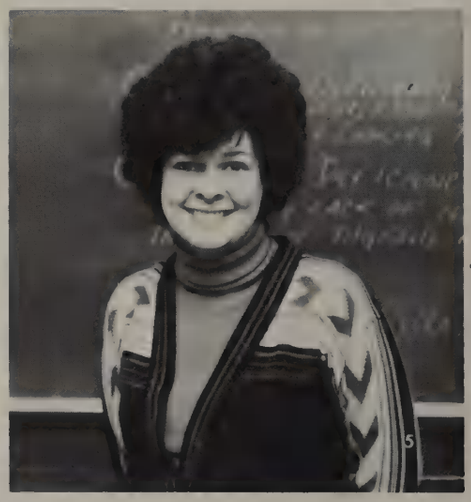

1. Mr. KENNETH T. KISTNER Music Department Chairman, Jazz Band Director
2. Mrs. ANN KLUSENDORF Mathematics Department
3. DOLORES KOTHEIMER English/Mathematics Departments, Yearbook Advisor
4. ROBERT W. KUNDE Social Studies Department
5. Mr. LAWRENCE LAND Industrial Education Department
6. Mrs. ANN LARSON English Department, Reading Specialist
7. Mrs. NANCY LATAS Home Economics Department
8. Mr. RICHARD LATHROP Foreign Language Department
9. Mr. DAVID LAWRENCE Media Specialist, Media Services
10. Mr. CHARLES R. LAWSON Science Department, Sophomore Girls' Tennis Coach, Varsity Wrestling Coach

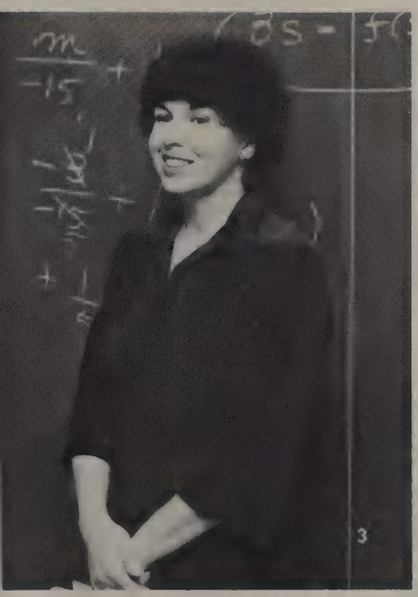

1. MARJ LEABLE English Department
2. Mr. DON LEACH Special Services Department
3. Mr. JOHN LEARY English Department, Forensics Sponsor
4. NANCY LENNON Student Services Bureau/Peer Counseling Director
5. JOHN LEWIS Physical Education Department, Varsity Boys' Track Coach
6. Mrs. KATHY LIGHTHALL Computer Services Director
7. Mr. JOHN R. LOCKWOOD Pupil Personnel Services
8. Mr. LES LUKA English Department, Reading Lab Director
9. Mr. ED MALONEY Pupil Personnel Services
10. Mrs. EVELYN J. MALONEY Science Department

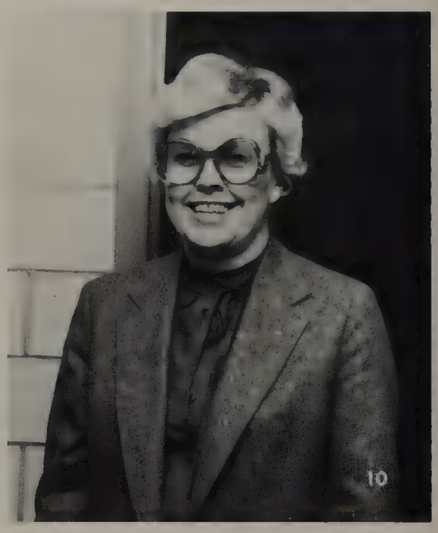

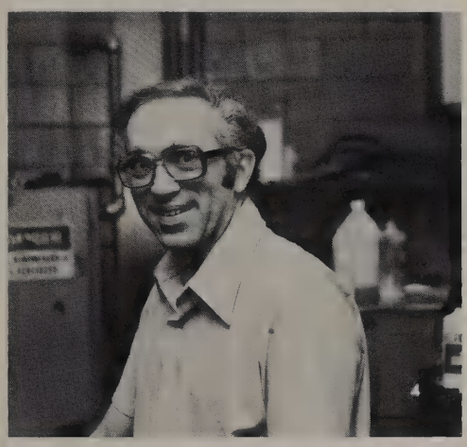

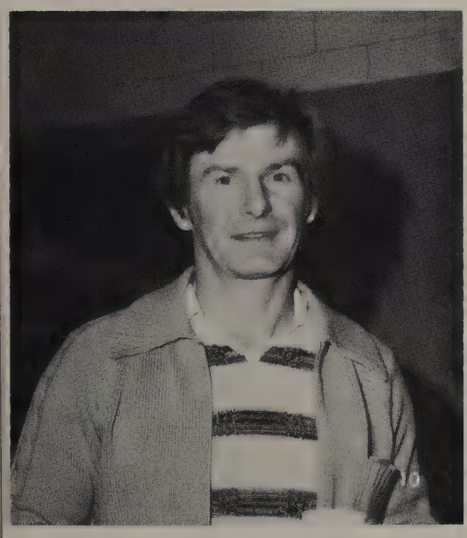

1. Mr. MARCORDES Science Department, Head Sophomore Football Coach
2. Mrs. LILLIAN MARINO School Nurse
3. Mr. J. C. MARKEL Health and Physical Education Department
4. Mr. JOSEPH MARKS Industrial Education Department
5. Mrs. JOYCE MARTIN School Nurse
6. Mr. RONALD J. McKAY Industrial Education Department
7. Mrs. JOYCE McMAHON Art Department
8. Mr. THOMAS A. McMULLAN Special Services Department
9. Mr. ROBERT MEEK Pupil Personnel Services
10. Mr. WILLIAM A. MEREDITH Pupil Personnel Services

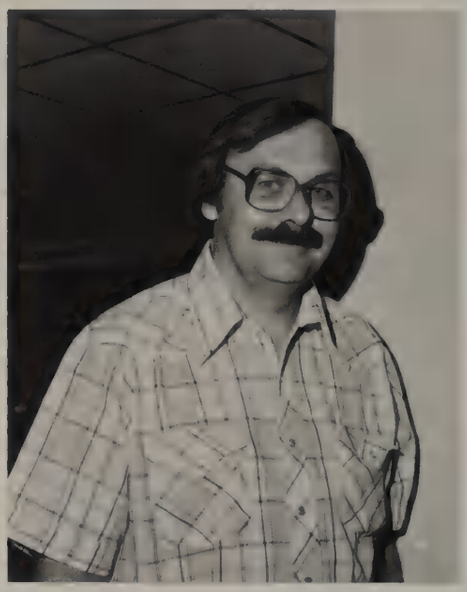

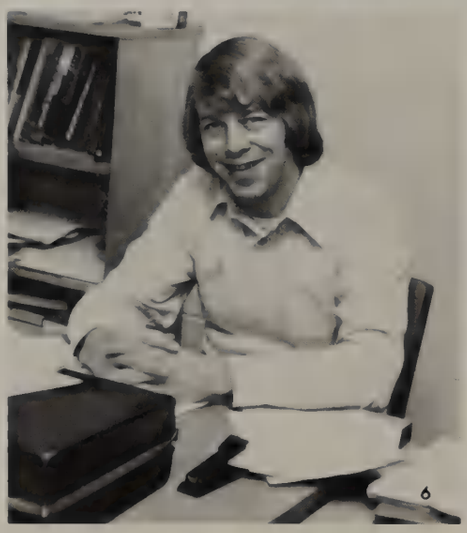

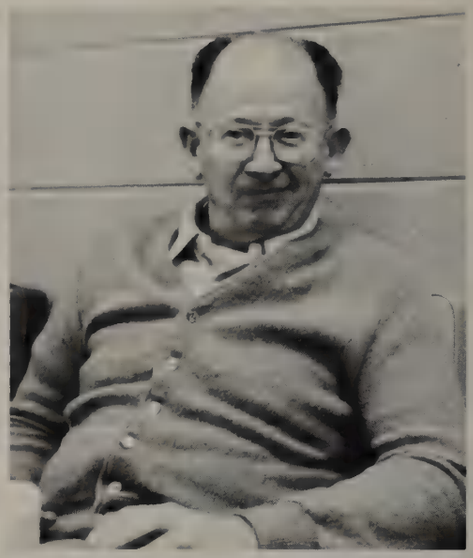

1. Mr. GABRIEL MINC Reading Specialist, English Department, Girls Swimming Coach
2. DAVID M. MOONIER English Department
3. Ms. CYNTHIA MOONEY School Psychologist, Special Education Department, Pom Pon Sponsor
4. Mr. ROBERT MOORE Social Studies Department, Varsity Baseball Coach
5. Mrs. MARGE MUCHA Business Education Department
6. Mr. HAL MULDERINK Mathematics/Science Departments, Mathletes Coach
7. Mr. LEWIS E. NOWLAN Science Department
8. Mrs. BONNIE D. OLSON Physical Education Department
9. Mr. EDWARD A. OLSON Media Specialist

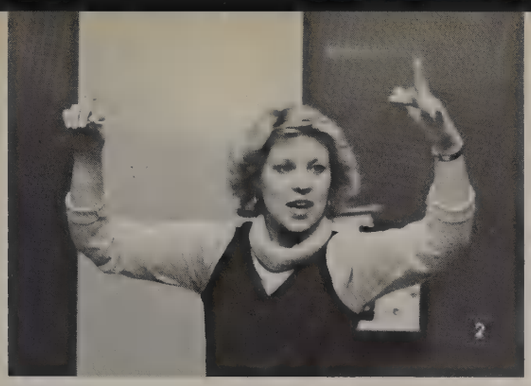

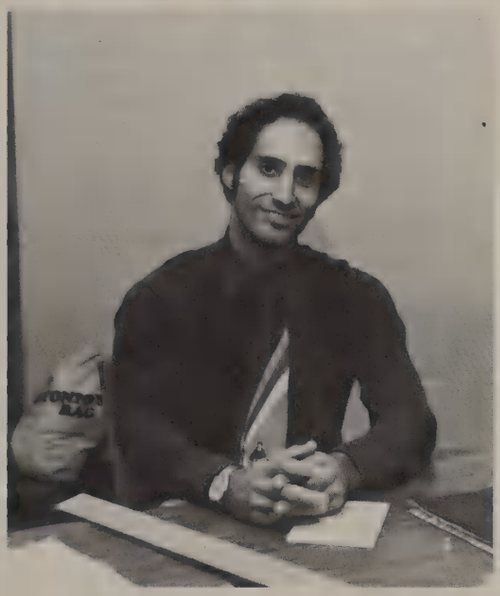

1. Ms. PHYLLIS O'NEILL Social Studies Department
2. Ms. LAUREL OSTERMAN Music Department, Concert Band and Assistant Dramatics Director
3. Mr. FRED PARKS Athletic Director
4. ROBERT PEASLEE Mathematics Department
5. Mr. JAMES J. PIASKOWY Mathematics Department, Cross-Country Coach
6. Ms. KATHY PILAT Art Department
7. Mrs. CHRISTINE POLITO Special Services Department
8. Ms. MARLA PULICK Art Department
9. Miss MARILYN QUINN Pupil Personnel Services
10. Ms. LINDA RAGSDALE School Social Worker, Cheerleading Sponsor, Junior Class Advisor

1. Mr. THOMAS REITER English Department Chairman
2. Mrs. LINDA REYNOLDS Physical Education Department, Cross-Country Coach, Diving Coach
3. Mr. ROBERT RHINEHART Industrial Education Department Chairman
4. Mr. CHRISTOPHER J. RICE English Department
5. Mr. JOSEPH J. RICKEN English Department
6. Mr. TIM RICORDATI Business/Cooperative Education Departments, Distributive Education Coordinator
7. Ms. MARGO RIFE Special Services Department
8. Mr. JACK ROECKEMAN Music Department, Sponsor of Acappella Choir, Treble Choir and Spartan Singers
9. Mr. HOWARD RUBIN Social Studies Department, Head Coach Girls' Gymnastics, Sophomore Boys' Gymnastics Coach
10. Mrs. MYRA C. SANDERS English Department, Reading Specialist

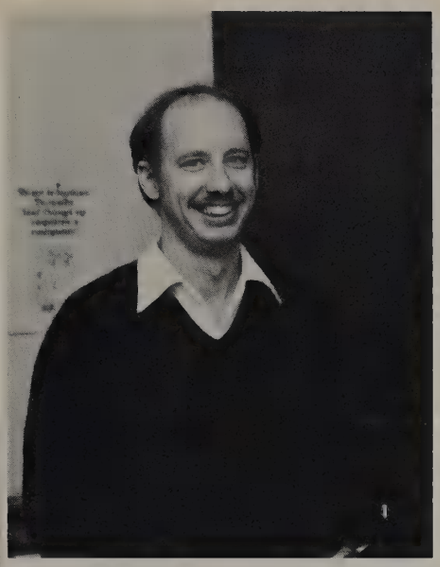

1. DAVID SAUNDERS Business Education Department
2. LEN SCADUTO Physical Education Department, Boys Varsity Basketball Coach
3. Mr. VERN SCARPELLI English Department, Varsity Boys' Swim Coach
4. RICHARD S. SCHERUBEL Art Department
5. Mrs. NETA SCHWARZ Pupil Personnel Services, Sponsor of Girls' Bowling
6. Mr. DAN SCOTT Industrial Education Department, Freshmen Class Sponsor, Freshmen Basketball Coach
7. Mr. JAMES SMENOS Pupil Personnel Services, Career Counselor
8. Dr. BEN A. SMITH Science Department Chairman, Student Council Sponsor
9. Mr. DAVE SOVEREEN Social Studies Department
10. Ms. CINDY STERNISHA Mathematics/Science Departments, Girls' Tennis Head Coach

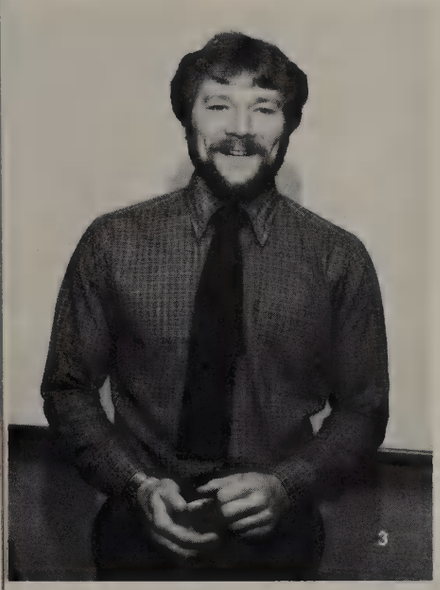

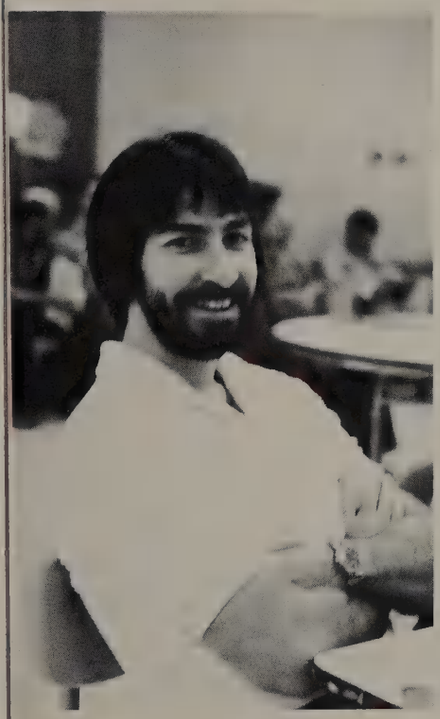

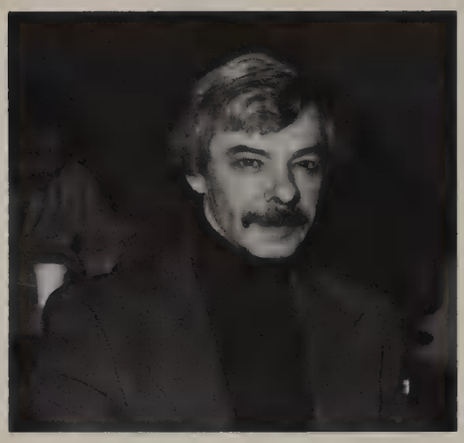

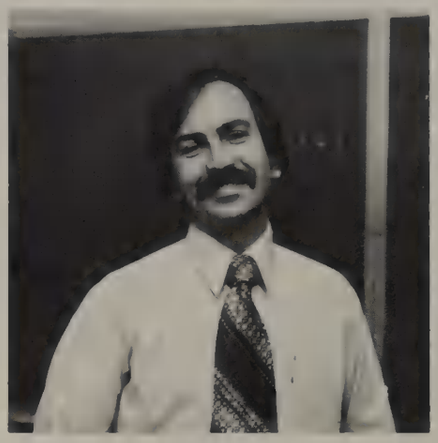

1. Mr. M. STITZER Mathematics Department
2. Mr. DONALD E. STONE Science Department
3. Mr. STORER Physical Education Department, Assistant Track Coach
4. Mr. ROBERT STOY Cooperative Education Department, Key Club Sponsor
5. Mr. EUGENE "SKIP" SULLIVAN Social Studies Department, Assistant Coach Varsity Basketball and Varsity Football
6. Ms. JANE A. SURMA Physical Education and Health Education Department, Assistant Coach Volleyball, Head Coach of Varsity Basketball, Varsity Softball Coach
7. Ms. CANDACE M. SWETZ English/Foreign Language Departments, Spanish Club Sponsor
8. Mr. J. T. THOMPSON Science Department, Ecology Club Co-Sponsor
9. Mrs. EVE TOMESKI Pupil Personnel Department, Assistant Forensics Coach
10. Mrs. SHAREN TRISCHANK Business Education Department
11. Mr. WILLIAM TUCKER English Department

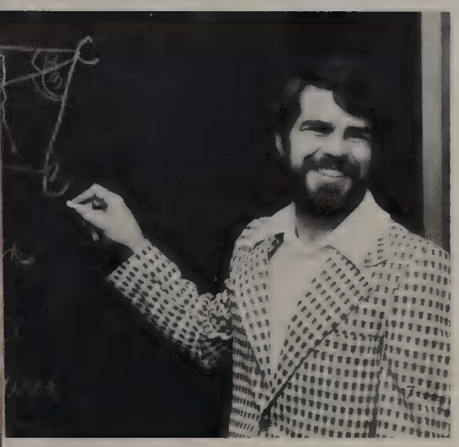

1. Miss GERALDINE VANDEKREKE Physical Education Department Chairman, Girls' Sports Coordinator
2. Mr. FRANK VAZZANA Social Studies/Cooperative Education Departments, VICA Club/Junior Class Sponsor
3. Mrs. JANICE VOIGHT Business Department, Girls' Sophomore Gymnastic Coach
4. Mr. STANLEY WAKSMUNDSKI Cooperative Education Department, Cooperative Work Training Sponsor, Key Club Sponsor, Boys' Tennis Head Coach
5. Mrs. MILDRED WALKER Pupil Personnel Services Chairman
6. Mr. TERRY WALLACE English Department
7. Mr. JERRY WALLIN Mathematics Department, J.V. Wrestling Coach
8. Mr. JOSEPH WALTON Driver Education Department, Sophomore Football Coach
9. Mr. BILL WARD Industrial Education Department
10. Mrs. MARY LOU WATTLES Home Economics Department
11. Mr. ROBERT D. WELSH Pupil Personnel Services

1. Mrs. BARBARA WHITEAKER English Department
2. Ms. MARILYN WILLIAMS Foreign Language Department, French Club Sponsor
3. Mr. WITOWSKI Social Studies Department
4. Mr. RALPH WRIGHT Social Studies/Mathematics Departments
5. Mr. CHARLES G. YARA Music Department, Sponsor of Marching Band, Varsity Band, Pep Band, and String Band
6. Mr. YOUNGREN Mathematics Department, Sophomore Wrestling Coach
7. Ms. GERRY ZEMLA Special Services Department
8. Mrs. MERCEDES COX Permanent Substitute, Assistant Forensics Coach
9. Ms. CSERVENYAK Permanent Substitute
10. Mr. GARY PECHLOFF Permanent Substitute
11. Mr. GLENN WATT Permanent Substitute, Freshman Football Assistant Coach

Media Center Staff

Standing: Arlene LeRocque, Gloria Murphy, Jean Donnelly, Peg Dunning. Sitting: Nancy Zander, Peg Wierdak.

Office Staff

Standing: Mrs. Greener, Mrs. Pakula, Mrs. Tuite, Mrs. Schupyrt, Mrs. Lange, Mrs. Schiavitti, Mrs. Gineris, Mrs. La Rocque, Mrs. Zander. Sitting: Mrs. Palumbo, Mrs. Trezise, Mrs. Matulis, Mrs. Reichert, Mrs. Mech, Mrs. Conrad, Mrs. Donnelly, Mrs. Dunning.

Office Staff Continued:

1. Mrs. Dumerans
2. Mrs. Cerny

Faculty Not Pictured:

Ms. MARGARET HALL English Department
Mr. NICK KOMARCHUK Industrial Education Department
PENNY ERICKSON Art Department
Mr. STEVEN SOLINKO Social Studies Department

Cafeteria Supervisors

Standing: Al Biller, Al Palermo. Sitting: Dorothy Zabran, W. C. Hill — Cafeteria Co-ordinator.

Cafeteria Staff

Standing: Kay Swallow, Mary Korpiel, Alice Puriski, Helen Grooms, Vicky Frontera, Jean LaMountain, Rosemary Giglio, Sylvia Major, Mary Davidson. Sitting: Francis Ross, Sophie Leszko, Bernadine Eary, Ann Kroner (Cafeteria Manager), Anne Bloomquist, Doleres Hanson. Not Pictured: Alice De Clue, Anne Cooley, Jenny Stroehlein.

Maintenance Staff

Standing: Ed Lindemann, Dan Szumanski, Bud BamBerger, Al Sanchez. Sitting: Ernest Miller (Director of Building Grounds), Matt Purpuer, Stanley Renkar, Jay Forman. Not Pictured: John Philbin, R. Rowsey, M. Trater.

Freshmen '83

Freshman Class Officers

Dan Coakley, Vice President
Debbie Campbell, Secretary
Sue Schieve, Treasurer
Walter Busse, President

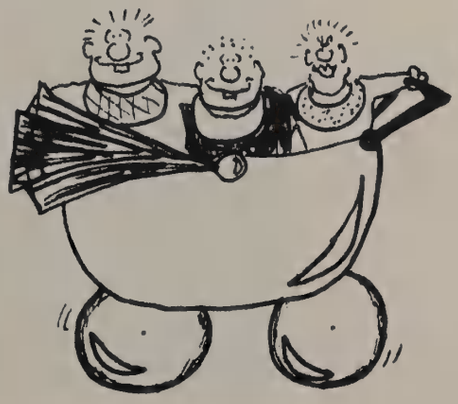

Denny Abrams
Neal Acharya
Albert Ackerman
Areti Akasiadis
Russell Alber
James Alexander
Michael Algarin
John Alksnis

Scott Allen
Nancy Ammerman
Gilda Amoroso
Michael Annerino
Katherine Arguello
John Armstrong
Selena Armstrong
Jeffrey Aschenbach

Charles Ashenfelter
Erick Augle
Carol Bachelder
Gina Baglieri
Ruth Barker
Cathleen Barnes
James Barnett
Harry Barnhouse

Angela Barrett
Jennifer Bateman
John Battle
Jamie Beauvais
Shawn Beckett
Catherine Begy
James Behling
Kimberly Beister

Kim Bennett
Brenda Benson
Laura Benyon
Laura Barnard
Mary Bizzotto
Vicki Blackburn
Donna Blyth
Charles Boecker

Alex Boglio
James Bol
Michael Bosco
Karen Bourbulas
Kathy Brady
Ross Brand
Judith Brandenburg
Peggy Breiter

Pam Brinkman
Karen Bronzell
Colleen Brown
Gary Brown
Linda Brown
Matt Bryce
Stanley Bumstead
John Burdelik

Pat Burns
Diane Busekros
Walter Busse
Charlene Campagna
Debbie Campbell
Sharon Campbell
Larry Cappos
Amy Carroll

Chris Carroll
Pam Carten
Mike Carter
Andy Caruso
Dan Carvelli
Anne Cashmon
Dan Cernauskas
Sandy Cernava

Carlo Cesario
John Chao
Steve Chatsey
Diane Chickerillo
Donna Chickerillo
Robert Child
Paul Ciszewski
Leslie Claybourne

Mike Clemans
Kris Clifford
Dan Coakley
Jill Coffey
Jon Colesby
Angela Collachia
Laura Companio
Teri Concialdi

David Conti
Dawn Corriero
Sharon Coughlin
Steve Covert
Mike Cowart
Kathy Cramarosso
Mary Crane
Gerald Creech

Camera Shy

Margo Abeyta
Kiymet Arif
Chris Barrows
Larry Crown
Adriana Cuellar

David Czajkowski
Mike Daly
Mike Damrau
John Dapkus
Julie Davia
Sonny Davis
Karen Deangelis
Tina Defries

Dawn Demichael
Robert Deplaris
Rudolf DeSaga
Sherry DeVault
Jennifer Devivo
Laura Devito
Mary Dillon
Jim Dinaso

Gary Dolan
Craig Dominski
Susan Donnelly
Kathy Donovan
Barbara Doody
Tracey Dorian
James Dove
Karen Dowling

William Drish
Anthony Drogos
Janet Drzewiecki
Judi Dunk
Marie Dunkel
Gerri Dunne
Patricia Dunne
Dan Dunning

Debbie Duracka
Nancy Eakins
Junellen Eastman
Charles Eckenroth
Joe Eichberger
Walter Elitzer
Helen Elsouso
William Epley

Shelly Fabish
Tim Fadden
Michaelene Fahey
Mike Farley
Michelle Farley
Joanne Feichter
Jeanine Feigl
Richard Feigl

Georgia Ferguson
Jorge Fernald
Lisa Ferrara
Anthony Ficke
Joe Filicette
Donna Filipiak
Darren Fiore
Virginia Fisher

Richard Fitzgerald
James Fitzgibbons
Kathy Fitzmaurice
Mike Flavin
Mike Fleming
Patricia Flynn
Wally Forsythe
Kelly Fox

Tom Frale
Scott Franczak
David Frazier
Monica Frederick
Tracy Frederick
Glenda Freeman
John Freer
Diane Fudala

Suzanne Ganze
Chris Garcia
Jim Garrison
Mary Garvey
Allison Gary
Dawn Geegan
Robert Gesiakowski
Janice Getz

John Gibson
Patricia Gilbert
Karen Glassco
Katherine Glowicki
Dena Goeppner
Scott Gordon
Debbie Grabner
Sherri Gragido

Matthew Graham
James Green
Dennis Greenan
Patricia Grellman
Susan Grooms
Cbris Gryga
Richard Gustafson
Richard Haehnlein

Camera Shy

Joseph Delberto
Robert Doylida
Margaret Foley
Lee Gorman
Duane Green

Brian Hagen
Randy Hall
Mike Hansen
John Harrell
Kaleta Harris
Tim Harris
Debbie Harvey
Fawzy Hassen

Anne Hatmaker
Ken Hauck
David Haupt
Jennifer Hauser
Lisa Healy
Laura Hegener
Jennifer Heidegger
Michelle Helms

Greg Hendzel
Ruth Hlebasko
LeeAnn Hnat
Dale Hoge
Ken Homko
Scott Hommema
Joe Hood
Robert Hos

Kelly Hovey
Lisa Hovey
Kertis Huck
Chris Hughes
Kevin Human
Virginia Humphrey
Bill Hunter
David Irby

Mike Isaacs
Dawn Ivastanin
Allen Iversen
Tim Jachna
John Jakowitz
Jeff James
Mike Janicke
Carol Jarka

Debbie Jaske
Lisa Jennings
Mike Jensen
John Jodlowski
Carol Johnson
David Johnson
Janet Johnson
Kim Johnson

Camera Shy

Dawn Harrell
Tom Heintz
Tom Hogge
Ken Jones
Tamara Jones
Mike Keane
Tim Kruzel
Tammy Kupczyk

Beverly Jorgenson
Jill Jungman
John Kaczmarek
Dimitri Kamberos
Joyce Kanadet
Patti Kane
Georgia Karones
Nancy Kasson

Karin Keane
Lisa Keenan
Kim Kelnosky
Donna Keltner
Fred Kennedy
Richard Killelea
Jeff King
Mike Kirchman

Steve Klinger
Michele Klipp
David Koehler
Kathy Kokinakos
Diane Konchan
Therese Koncelski
Lisa Korthase
Scott Kosek

Susan Kosvick
Debbie Kowalczyk
Kim Kozin
Rita Krejczyk
Ron Krisik
Kathy Krivich
Maria Kroschel
Lona Krull

John Kruse
Ron Krzak
Brian Krzystofiak
Laura Kucala
Ron Kuligowski
Sherri Kunz
Anthony Kush
Tom Ladonski

Claude Lamb
David LaMountain
Laura Land
Laura Lange
Kim Lapash
Mary Laraviere
Russell Laraviere
Leon Larocque

Mark Laske
Noelle Latas
Jeffrey Leavengood
Steven Lenihan
Holly Leslie
Eileen Lewalski
Steve Lewis
Sam Liaros

Robert Liebhaber
Paul Lillwitz
Donald Locacius
Lawrence Loman
Deborah Lorusso
Joseph Lorusso
Kathleen Luckett
Eric Luna

Kim Lundgren
Patty Lunn
Debra Lynch
Michael Lysaught
Thomas MacLean
Maureen Madden
Gerard Madigan
Jeanine Malelo

Anastasia Mallios
John Maluck
William Manley
Lauradine Manos
Lynn March
Lisa Marchetti
Scott Marinko
Karen Marjan

Lesa Markiewicz
James Markowski
Joseph Marquardt
Brian Martin
Karen Martin
Hector Martinez
Paula Masokas
Sherri Massett

Peter Mastorakos
Lisa Matha
Patrick Mattes
Patrick Mayer
Mary Mazzocco
Lisa McCann
Catherine McCart
Jonathan McCon

Camera Shy

Arthur Lenz
Edward Lyons
Robert Macaitis
Mark Magliano
Kimberley Maurer
Kelly McClure
Patricia Melody
Beth Nootbaar

Tammy McCoy
Sue McCurdy
Karyn McElligott

Cory McElwee
Joanne McGinnis
Brian McGrail

Kevin McGrath
Jim McIntyre
Karen McLaughlin

Brenda McLemore
Phillip McMahon
Lisa McNaughton

Mark Medows
Pam Mertic
John Meyer

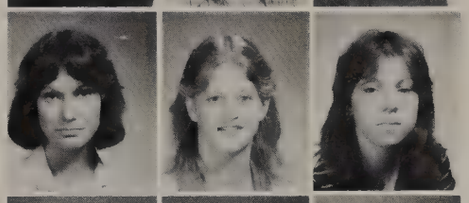

Laura Miller
Pam Miller
Sue Miller

Tammie Miller
Therese Miller
Heidi Milligan

Tim Mitchell
Audrey Mleczko
Valerie Moeller
Robert Mondry
Ellie Morgan
Diana Morgenroth
Bryan Muloski
Natalie Munis

Chris Murdoch
Elvira Murphy
Laura Murphy
Pam Murray
Sue Murray
Tony Musso
April Nelson
Edward Nemec

Dale Newbauer
Rhonda Nisbet
Ken Nork
Bruce Norris
William Novotny
Ellen Nowicki
James Nykaza
Diahn OCallaghan

Lisa O'Connor
Michael O'Connor
Cathy O'Leary

Stephen Olewinski
Robert Olivero
Juan Olmos

Ann Ostapina
Michael O'Sulliyan
Michael Overland

Scott Owens
Mary Pacourek
Sue Paetzmann

Diane Pajkos
Louis Pallek
Mary Palmer

Constance Pappas
Patrick Parkey
Thomas Paternostro

Thomas Patrick
Joanne Pawlak
John Pazda

Janace Peake
Frank Pensa
Ronda Perfetto
Paul Perrino
Eric Pesek
Elizabeth Petersen
Miles Peterson
Michael Phelps

Gary Pieske
Susan Pluta
Victoria Pope
James Popp
David Powell
Kenneth Powell
Michelle Probst
Kevin Puls

Susan Quinn
Ronda Radovick
Kathleen Radtke
Patti Randle
Hamdie Razik
Mary Reed
Susan Rettig
Chris Richter

Diane Riley
Betsy Riordan
Eileen Riordan
Kim Ritter
Daniel Roberts
Jennifer Robson
William Roche
Vasiliki Rogiokos

Carl Rohde
Michael Rollberg
Cletus Ross
Allison Roth
Kathleen Rutz
Pamela Ryan
Patricia Ryan
Sue Ryan

Gail Rynkar
Kimberly Salvati
Cindy Sanders
John Sanders
Michael Santillo
Philip Savaglio
Steven Sawicki
James Schaeffer

Joseph Schalsaky
James Schiavitti
Susan Schieve
Michael Schipits
Dawn Schmeltzer
C. Joseph Schmidt
Ronald Schneider
Daniel Scholtens

Christine Schuntz
Mary Scislowicz
Tony Sebastian
Karen Selmer
Jeffery Sempek
John Shambo
Stephanie Showan
Karyn Siedschlag

Hope-Ann Simmonds
Edward Simon
Danielle Simpson
Gene Skala
Barbara Slubowski
Debra Smida
Diane Smith
Gail Smith

Camera Shy

Steven Odeh
Andrew Paeker
Guy Pedigo
Russell Rourke
Margaret Sanow
Dawn Schmeltzer
KerryKay Schryver
Phyllis Shirey
Wael Shuheibar

Camera Shy

Sharon Stafford
Lori Steinberg
Suzanne Swanson
Brian Thompson
Edward Tinman
Debby Tolsma
Kevin Vajko

Wesley Smith
Gina Smothers
Andrew Sololowski
Janice Sombraske
Constance Sonzski
David Souto
Donna Spanier
Pamela Spiewak

Robert Spirakes
Tim Spirakes
Jeff Staberow
Dwayne Starostka
George Steinbach
Glenn Sternal
Pamela Stryszak
Susan Stubblefield

Joel Suchomel
Kevin Sullivan
Michelle Sutton
Janet Swan
Pamela Swatkowski
David Szumigalski
Jacelynn Szyszka
Hudson Tadros

David Tallon
Rich Tallon
Robert Taylor
William Theisen
Don Theunnissen
Julie Thiel
Andrew Thomas
Gerald Thomas

Paula Thomas
Randy Thomas
Mark Thorpe
Paul Timm
Tracy Timm
Danielle Tobin
Cherise Traynor
Kevin Traynor

Robert Trella
Robert Tripamer
Thomas Trojniar
Salvador Tuazon
Matthew Turnbow
Wendy Tuzik
John Tyrakowski
Thomas Vail

Thomas Vanderlinde
Ronald Vanderwarren
Philip Vervaet
Jack Vida
Karen Viner
Ronald Volpi
William Vonderheide
Jill Vrhel

Mark Walent
Kathy Wallace
Mike Wallace
Steven Walsh
Susan Walsh
Wendy Walsh
Shawn Ward
John Wasserman

Debbie Watson
John Wazio
Karen Webster
Vicki Weisbrod
Kristine Wells
Melody Wells
Jim Welsh
Wendy Wesselhoff

Carol West
Marc Widel
Jeff Wierus

Janet Wilchek
Kathy Williams
William Wills

Dolores Wisley
Linda Wojciechowski
Fred Wolff

Lynn Wozniak
Stephen Wydra
Nicholas Xeros

Richard Zander
Tammy Zdano
William Zegers

Christine Ziegler
Joseph Zimmerman
Nasser Ziyad

Robert Zizas
Bill Kapp
Chris Hauser

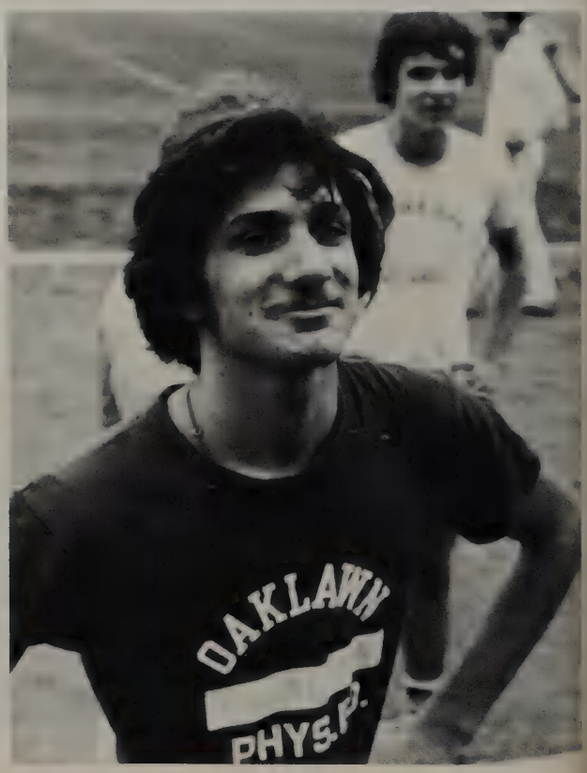
OAKLAWN
PHYS.P.

Sophomores '82

Sophomore Class Officers

Bob Carlo, Sherri Hinkleman, Monica Harper, Patti Harr

Rebecca Abdon
Jo Anne Agate
David Aidinovich

Barb Ainley
Greg Akouris
Kim Albano

Terry Aldridge
Joan Alksnis
Laura Alstrom

Jayne Andersen
Linda Anderson
Steve Angelucci

Mike Arens
Kevin Arger
Maureen Armstrong

Don Artus
William Atkinson
Michelle Avgerinos

William Babiez
Jane Baker
Dave Balachowski

Mike Banas
Mira Barbir
Richard Barich
Pat Barney
Paul Barnhart
Keith Barrett
Sherri Barron
Beverly Bass

William Bauer
Denise Baxa
Stuart Bedore
Nejah Bedwan
Brad Bennett
Kurt Berg
John Bergquist
Diane Beyer

David Bidochka
Mike Bila
Kim Bingenheimer
John Blaney
Tina Bond
Nicholette Bonomo
Sandra Booth

Lynda Bosco
David Bourbeau
Alexandra Bouris
Colleen Bowman
Colleen Boyle
Tim Bradley
Thomas Braga
Nancy Brandt

Linda Brauer
Mark Brayton
David Brearley
Laurie Brevitz
William Brinsky
Scott Brons
Jacquelyn Bronzell
Don Brooks

John Brooks
Judy Brooks
Kristy Brown
Tim Brown
Robert Brucker
Edmund Buchas
Ken Burgess
Tom Burgin

Ed Burleson
Francis Burns
James Burns
Philip Busch
Cathy Busking
James Callahan
Deanna Callozzo
Louis Canellis

Tom Cappos
Nick Caprio
Robert Carlo
Kelly Carlson
Anthony Carnevale
Mike Carollo
Elizabeth Carrano
Randall Casares

Michele Casey
Tony Catena
Maria Cesario
Lyndon Chao
Cathy Chevalier
George Chioros
Christina Chisnick
Ken Christianson

Camera Shy

Paul Abeyta
James Boots
Donna Bronkema
James Broz
Dominique Buglio
Caryn Cafagna
Mike Cannon
Mary Carmody

Joe Ciancanelli
Ron Clark
June Clemens

Bernard Clifford
Joyce Clinkman
Penny Colesby

Todd Colesby
Lisa Collings
Vicent Collura

Tim Concialdi
Diane Constantine
Diane Cooley

Mary Corridon
Kathy Cosentino
Alan Costa

Sue Costa
Mike Crane
Steve Criddle

Joseph Crocilla
David Cullinan
Kathy Cullop

Bill Cummins
Tim Dahlman
Jean Davia
Debra Deangelis
Dominic Dellorto
Dave Demas
Mark Demas
Anita Dempsey

Carleen Dempsey
Lori Dice
Maria Dinaso
James Doering
Margaret Domico
David Domine
Mary Doyle
George Drakotas

Chris Drikos
Tammy Dunn
Steve Dunne
Joan Dunning
Tom Durkin
Denise Dybas
Beth Eakins
Andy Eassa

Robert Egan
Joe Erdakos
Curt Espinosa
Charles Evans
Frank Evans
Jeff Evans
Glenn Ewald
Kathleen Fahey

Laura Falvey
Debra Farr
Vanessa Faurie
Brian Feerick
Christine Feigl
Charles Ferrara
Gerald Fiore
Lisa Fischl

Noreen Fitzmaurice
Julie Flathom
Aimee Fleming
Timothy Fleming
James Flis
Carrie Flynn
Kris Flynn
Jeanne Fogarty

Pamela Foley
Christine Fornek
Janet Forrer
Virginia Forsythe
Shelli Fox
MaryPat Franrick
Ron Frazier
John Frederick

Steven Friedrich
Donna Fudala
Christine Fulop
Daniel Ganzer
Kathleen Garcia
David Garrison
Robert Gates
Laura Gaughan

Louie Georgacopoulos
Colleen Geraghty
Eileen Geraghty
Jerome Geraghty
Diane Gesiakowski
Lisa Getches
John Gilbert
Edward Giliberto

Camera Shy

Sharon Daley
Brenda Damon
Mary Delberto
Judy Demma
Chrissy Engel
Thomas Frazier
Dawn Gallagher

Camera Shy

David Graham
Scott Harper
Charles Harris
Faisel Hassan
Randall Herrig
Cynthia Hofstetter

Joseph Gillen
Lori Gizewski
Robin Glaser
Gilbert Goodman
Losa Gorecki
Elizabeth Gorniewicz
David Gosnell
Laura Gostkowski

Erin Graessle
Doris Granat
Jeri Kasbohm
Tammy Gratt
Kathleen Greenan
John Griesbaum
Daniel Grigg
Dennis Gronek

Linda Gumber
William Haisma
Leslie Hale
Lawrence Halt
Daniel Hanrahan
Tracy Hansen
Mark Harlow
Thomas Harm

Monica Harper
Patricia Harr
John Hartman
Leah Hatmaker
Lynn Haubenreiser
Carol Hayda
Patrick Heidenreich
Suzanne Heinzel

Michael Helal
AnnaMarie Hellman
Gary Hendzel
Todd Hennessy
Irene Hepp
Jennifer Hesse
Sherri Hinkleman
Rebecca Hinz

Lisa Hnat
David Hoffman
Frank Hogan
Eileen Holesha
Beth Holwell
John Horton
Susan Houlihan
Carolyn Howells

Camera Shy

Steve Ivastanin
Jennifer Jean
Eugene Jendrzejak
John Jennings
Leah Kaminski
Leigh Kestian
Karl Kluever
Janet Knight
Nick Koliopoulos
Paul Kowalczyk

Robert Hunter
Kathy Hurley
Sue Jankosky
Anthony Jasinski
Carol Javorski
Paul Jensen
Craig Johnson
David Johnson

Thomas Johnson
Bozena Jowik
Frank Jungman
Judy Jungman
Karen Juric
Tina Kadow
Michelle Kalafut
Karen Kallquist

Dana Karas
Annette Karel
Maria Karones
George Karson
Cheryl Kazlauskas
Doug Kazmierczak
Scott Kehoe
Cheryl Kennedy

Joseph Kenny
Ken Kessler
David Kleinhans
Michael Klockowski
Ronald Kmak
Lauren Knapp
Ursula Koch
James Koeppen

Cindy Koncelski
Lynette Koronkowski
Glenn Kosek
John Kosmos
Gary Kosvick
Kathy Kowarsch
Patrice Kramer
John Krawisz

Camille Krecioch
Kurt Kutschke
Doria Kwaak
Cathy Kwick
William Kwick
Maria Kyroudis
Richard Lakie
Constance Lamberes

Camera Shy

Barbara Lee
Bruce Lewis
Nancy Lonngren
Paul Mallet
Michael Milianti
Theodore Mora
Robert Murray

Jim Lambigger
Regan Lamparski
Joe Lancaster
Kathy Lang
Joe La Salvia
Jo Anne Lauzon
Debbie Lavan
Brian Liekel

Christl Leinweber
Joe Lennon
Kathy Lenihan
Patty Leonard
Jim Lepper
Robert Lepper
Dimitra Les
Jennifer Leske

John Levickas
Brian Lindner
Sara Liposky
Robert Locacius
Mary Logsdon
Ken Lopez
Joe Lupe
Holly Lutz

Ken Lynch
Shukri Maali
Marilyn Macak
Scott Mackowiak
Therese Madigan
Carolyn Major
Pat Mangin
Dan Manley

Tony Marchetti
Lora Mariani
Ralph Marrera
Jill Martin
Sandra Martin
Brandy Massett
Theresa Mastela
Yousef Matariyeh

Jim Mayerhofer
Jim McAdrian
Chris McCarthy
Scott McCauley
Dawn McClelland
John McDonald
Larry McElheny
Colleen McGarry

MariBeth McGinnis
Mary McGrath
Ken McGuire

Chris McLaughlin
Monica Meehan
Sue Merrow

Kelly Meyers
Laurie Meyers
James Miklosh

Gail Milligan
Heather Milligan
Laura Mitchell

Khawla Mohammad
John Montgolf
Mike Moran

Eric Morgan
Rita Morong
Jeff Mottl

Scott Muehlhausen
Cathy Mullen
Annette Murray

John Murray
John F. Murray
Maureen Murray
Patrick Murray
Yvette Murray
Robert Myers
Gina Naples
Linda Neaves

Marie Nehmzow
Brian Nelson
Sandy Nelson
Tom Nelson
Roger Nemeh
Andy Neswick
Ruth Neuman
Margaret Newren

Ellen Nienhuis
George Nikolopoulos
Rene Nisbet
Laura Niziolek
Cheryl Noffs
Jody Noffsinger
Kathy Nolan
Jennifer Nordquist

Charlene Norris
Joe Novak
Cathy Novotny
Cathy Oakes
Rich O'Brenski
Barbra O'Brien
Bridget O'Connor
Jacqueline O'Connor

Margaret O'Connor
Patricia O'Connor
Regina Olen
Mike Olewinski
Charles Oliver
Ray Oliver
Delphine Olmos
Mike O'Mara

Robert Omiecinski
Ed O'Neill
John Orr
Deirdre O'Sullivan
Denise Pacourek
Bill Palmer
Karyn Panfil
Maria Parillo

Diane Pawlak
Mark Pearson
Charlee Perfetto
Frank Pesek
David Petzel
Rene Phillips
Paul Pisarski
Lisa Pitts

Kevin Plante
Mike Plewa
Linda Pluta
Bob Pohlman
Peter Pollack
Tim Poma
Tyrone Pope
Theresa Pasch

Deanna Poynter
Kelly Pritchard
Jeannie Provost
Debbie Pryor
Patrick Pulver
Patrick Quigley
John Radloff
Rita Rainsford

Camera Shy

Nancy Novotny
Mike O'Reilly
David Pady
Mike Perkins
Earl Plummer
Kathy Rafter

Leonard Ramos
Tina Ranalli
Kevin Raven
Nancy Ray
Hamid Razik
Jenny Reichard
Tim Reilly
Laura Rezetko

Tammy Rhoades
Jodi Richards
Pat Riggi
Mike Riley
Isabella Rizzi
Mike Roberts
Fred Robishaw
Tom Robson

Rachel Rogers
Liz Romano
Maria Rossi
Susan Rowe
Sandra Rule
Tony Russo
Kelly Ryan
Maria Ryl-Kucchar

Ed Sala
Tricia Salerno
Amer Samawi
Ray Samoska
Laura Sanavaitis
Bruce Scaduto
Tony Scalzitti
Patricia Schalasky

Don Schmidt
Paul Schmitz
Mary Schneider
Lisa Schoeneman
Michelle Schopper
Teresia Schott
Steve Schramek
George Schultz

Mike Schultz
Bill Schulz
Karen Seehoffer
Dave Selmer
Steve Senka
Raed Shaktah
Stacey Shambo
Robert Sharon

Camera Shy

Gina Rossi
Richard Russ
Dawn Schlosser

David Sharpe
Maria Siedis
Julie Sierakowski
Gwen Sigler
Marty Siple
Shari Siwinski
Cindy Skala
Tom Skinner

Carol Skoumal
Bridgit Smith
Jim Smith
Paula Smith
Scott Smitko
Laurie Sonichsen
Jeanne Sorice
Kurt Spriesch

Renee Staberow
Sandy Stafford
Bob Stearns
Cathy Steelman
David Stell
George Strama
Vincent Strenk
Charles Struve

Bob Suchy
Steward Suvada
Raed Sweis
Steven Swiec
Jim Szilagyi
Sylvia Ternes
George Thiel
Robin Thomas

Diane Thompson
Maureen Thornton
Tammy Tolsma
Robert Topple
Robert Trinkhaus
Brenda Tuazon
Jeanine Tunstall
Sheri Tuzik

Ted Tyszko
John Unger
Susan Unnerstall
Jean Uryasz
Nancy Vahl
Louis Vajko
Tim Valasek
Dwayne Vandergriend

Camera Shy

Bonnie Shull
Pat Siedschlag
Cindy Sorensen
Rich Stalla
Pat Stratman
Clifford Taylor
Tom Travis
Chris Tryonis
Chris Valentine

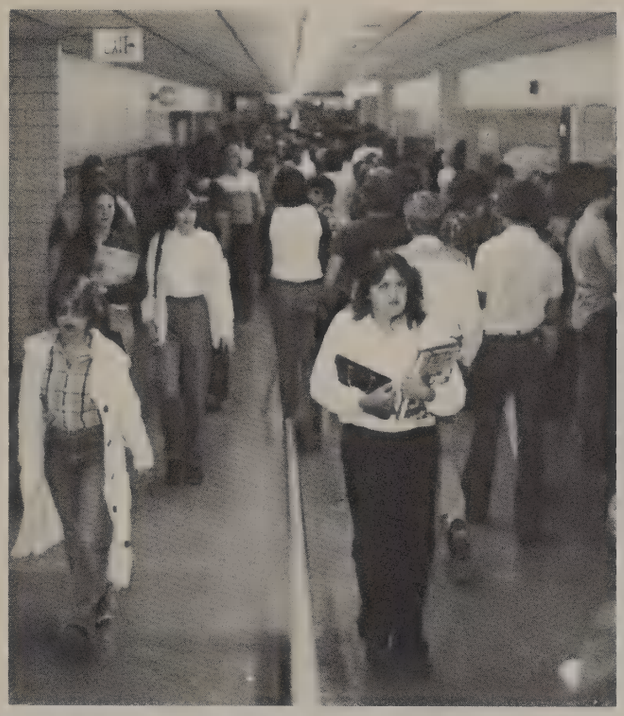

Camera Shy

June Walker
Chris West
Marc Whicher
David Wills
John Wnek
Andy Woods
Constance Zartler

Kelly Varnell
Lisa Vasil
Cathy Veglio
Gina Venturella
John Verschave
Sandy Vervaet
David Vicker
Bill Villies

Chris Vocke
Alecia Volkman
Karen Vorberg
Deana Vowell
George Vowell
Walter Wahlfeldt
John Wakefield
Robin Walden

Bob Walker
Tamara Walker
Janet Wallenberg
Jean Waller
Scott Walschlager
Jimmy Ward
Roy Watson
Ray Webster

Brian Wegrzyn
Barbara Wesselhoff
Guy Western
Theresa Whalen
Kathy White
Cindy Whittington
Mike Wiersema
Mitchell Wierzgac

Jeff Wilamowski
Dave Wilde
Roy Wilkie
Scott Willnecker
Shelly Wilson
Beverly Wokoun
Pat Wolfe
Wendy Wood

Wendy Wroble
Mark Wydra
Kim Yandik
Chris Yontez
Talal Zegar
George Zekios
Nancy Zoladz

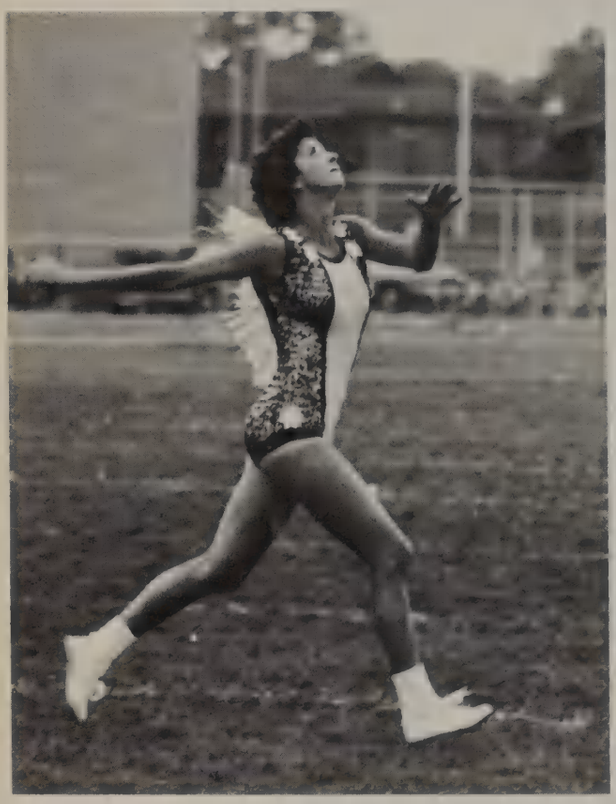

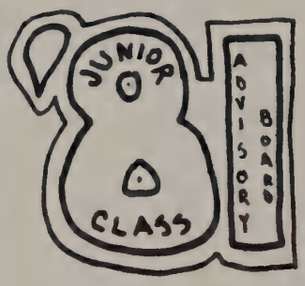

Top Row: Jim Lagiglia, Mike Novak, Gerry Whiteford, Pat Bowden, John Smarz, Ed Mertic, Bob Radke, Larry Hinz, Peter Koliopolous, Ron Baader. Third Row: Mary Kay Bourbalous, Judy Prembski, Cindy Spano, Laura Wozniak, Cathy Alexander, Maureen Thompsen, Dolores Douce, Peggy Brooks, Sandy Wesselhoff, Kathy Koruba, Dan Sabatini, Larry Opiela. Second Row: Adeline Machala, Jill Fundarik, Jan Genis, Lucy Arce, Marie Spero, Cindy Niziolek, Kathy Woods, Penny Sierros, Sue Jacksich, Debbie Swan, Gina Busch. First Row: Marie McGrath, Martina McGilloway, Terri Egan, Jean Patterson, Eileen Queely, Roberta Panice, Elli Kostek, Colleen Donavan, Joyce Trojinar, Eilleen Stanton, Denise Vilchuck.

juniors

Junior Class Officers

Marie McGrath, Secretary
Larry Hinz, President
Peter Koliopolous, Vice President
Cathy Alexander, Treasurer

Camera Shy

Laura Arens
Tami Barchak
John Belter
Scot Bennett
Ed Berg
Doug Blyth
Pat Bowden
Margaret Brandt
William Brayton
Laura Brown
Lita Budz
Carli Vitorio
Ron Cerevic
Tammy Cernauskas
Deanne Cohen

Al Adamow
Dan Adams
Marian Adams
Peter Agee
Randy Albrecht
Cathy Alexander
Sandy Alfano
Bob Allen

Anna Amoroso
Ray Anderzunas
Jennifer Andrasek
Mary Anicich
Lucy Arce
Dan Arguello
David Armstrong
Ted Armstrong

Gary Aschenbach
Mary Atkinson
Ron Baader
Mary Bachelder
John Bail
Richard Baker
Laura Banach
Joan Bara

Bob Barchak
Mary Kay Barich
Perry Barnhouse
John Bartlett
Jeff Bass
Lee Baxa
Bridget Beckett
John Bedore

Lynette Belin
Dayna Beller
Jill Belter
Tammi Bennett
Linda Berndl
Richard Berndt
Bill Bidochka
Bill Bila

Wayne Biros
Dennis Boersma
Pat Boersma
Bill Boersma
Mark Bogard
John Ballito
Dale Bombacino
Julie Borg

Robert Bosak
Debbie Boudreau
Mary Bourbulas
Cindy Bousman
Dawn Bowman

Barbara Braash
William Brand
Judy Brandt
Richard Brenn
Jamie Bresnahan

Joanmarie Brewer
Pamela Brines
Mark Bronkema
Margaret Brooks
David Brown

Michael Brown
Mary Broz
Curtis Bruce
Laurie Bujanski
Judy Bumstead

Pasquale Burdi
David Burgin
Marjorie Burns
Michael Burns
Debbie Bus

Gina Busch
Steven Busekros
Daniel Busse
Daniel Cagle
Richard Callozzo

Donna Campbell
Judith Carlo
Sandra Carlson
Thomas Carollo
Susan Carrano

Tammy Carstens
Catherine Carty
Patrick Casey
Terrence Castleton
Michael Cesario

Robert Chapello
Evelyn Charleston
Glenn Chovanec
Nicole Christakes
Kaye Claybourne

James Cleary
James Cline
Dennis Cluver
Deena Coakley
Tina Colesby

Paula Companio
Carl Conti
Mary Conway

Hazel Cooney
Carol Cooper
Mary Cooper

Joe Cosenza
Sharon Covert
Lori Cramer

Alice Crane
Martha Cuellar
Colleen Cullinan

Jim Cunningham
Janet Daggy
Julie Dague

Linda D'Amico
Lynn Damrau
John DeAngelis

Frank DeGrassi
Joe Deno
Tom Devereux

Jim DeVries
Bernie DeYoung
Steve Diaz
Vince Diaz
Jim Dillon
Mark Dimartino
Barb Dittrich
MaryAnne Divincenzo

Kenneth Dolan
Colleen Donovan
Laura Dorgan
Pat Doyle
Jo-Anne Draper
Marianne Draper
Mary Drish
Carol Duncan

Lynette Dunn
Tim Dunn
Jim Durlin
Craig Dusik
Scott Dusik
Diane Dybas
David Eaton
Therese Egan

Linda Egersits
Jim Ellison
Dave Engle
Bill Erdakos
Bill Ernst
Lisa Evans
Kathy Feigl
Chris Fenton

Ken Fewkes
Frank Fiene
Steve Filipiak
Raylene Fischer
Brenda Fitzmaurice
Garret Flavin
Lenore Fleckenstein
Rob Fleming

Kevin Flynn
Nadine Flynn
Maureen Foertsch
John Foley
Nick Forden
Joe Fortier
Erin Fowler
Mike Fox

Steve Frieling
Marijo Frontera
Jill Fundarek
Christine Gal
Dan Galessi
Laura Galzin
Shawn Garvey
Mary Gary

Mike Gatz
Jan Genis
Rosanne Geraci
Jim Giertych
Deanna Goerres
Mike Goldbach
Greg Gorka
Ray Gorniewicz

Maria Gragido
Sean Graham
Anna Granoski
Brian Greene
Dan Grisko
Teresa Grossman
Karen Haack
Joe Halford

Camera Shy

Charmain Conwell
Mike Cook
Bernie Couch
Lorene Crepps
Kevin Daly
Jackie Davis
Cheryl DeCicco
Nancy DeVivo
Lisa Dorgan
Dolores Douce
Dion Dunlap
Anis Elsouso
Patrick Fahey
Debra Fairchild
Paul Filipas
Patrick Finnegan
Sandy Frale
Robin Gaston
Scott Gillen
Jesse Gomez

Camera Shy

Antoinette Hartman
Linda Hartman
Faiz Hassan
Judy Heebner
Patty Hepp
Patricia Herman
Kerry Hickey
Howard Hintz
Carl Jackson
Deborah Jacob
Patricia Jennings
Dale Johnson
Allan Kaminski
Joy Kakta
Dan Kalkstein
Tammy Kamberos
Mary Kammin
Rhonda Kansoer
Don Kapp
Ron Kapp

Melissa Hall
Kathy Hamill
Barry Hammonds
Kathy Hanline
Donna Hanson
Mike Hardesty
Russ Harper
Sandy Healy

Karen Hedrick
Georgette Hein
Margaret Heinrich
Ieman Helal
Holly Helms
Dayid Henrick
Karen Hickey
Sue Hinkleman

Larry Hinz
Robert Hnat
John Hogan
Theresa Hogan
Bill Hogan
Janet Hood
Glenn Hopkins
Kathy Houlihan

Larry Hovey
Susan Hudacek
Ann Irlbacher
Victor Jakowitz
Sue Jaksich
Tom Janel
Randall Jankosky
Mark Jennings

Tim Jennings
Rich Jeszke
Mark Johnsen
James Johnson
Merton Johnson
Marty Jonaitis
Laura Junge
Gary Jungman
Lyrae Kadow

Chris Kautz
Bernie Keane
Chris Kelnosky
Scott Kilgore
Joe Klimek
Krista Kiley
Dan Klinger
Gail Klosak

Angela Knapp
Bill Knapp
Kelly Knauz
Heide Koch
Jeff Koehler
Mike Kohles
Helen Kokinakos
Kathy Koldoff

Pete Koliopoulos
Sandy Kolodske
Jim Kolodziej
Bob Konchan
Teresa Konkowski
Sawn Koruba
Russ Koranda
Kathy Koruba

Ellen Kosteck
Jim Kouski
Julienne Koziol
Aileen Kozlowski
Laraine Kross
Keith Krout
Keith Krueger
Pete Krull

Nancy Kruse
Laura Ksiazek
Dan Kulig
Chris Kupczyk
Andy Kutsulis
Dennis Kuzel
Carl Kyrk
Toni Lafevre

Jim Lagiglia
Bill Lambigger
Laura Lamont
Jeanine Lamountain
Jolee Lamparter
Shirley Lanenga
Curt Lang
Diane Lanham

Camera Shy

Paul Karner
Carol Kasley
JoAnne Kass
Mike Kazlauskas
Pat Keane
Joe Kelnar
Eddie Kiswani
Linda Kleimark
John Koliopoulos
Mike Lafaire
Mark Laidlaw
Jeff Larsen

Camera Shy

Phillip Leonard
David Lewalski
Melinda Lewis
David Londos
Gregory Lynch
Robert Macak
Mitchell Marek
Gary Markey
Janice Mathis
Linda McDonald
Laurie McEathron
Scott McElwee
Marie McGrath
Edward Mertic

Julie Larsen
Rhonda Lech
Bradley Leibold
Robert Lenart
Diana Leo
Diana Lepper
Patricia LeTourneau
Keith Libert

Colleen Link
Donna Lippner
Sherri Lodl
Laura Logsdon
Kevin Luckett
Mary Lundgren
Paul Lundquist
Michael Lunn

Sue Lyons
Bonnie Macak
Adeline Machala
Tom Mackey
Paul Maddox
Glen Maiberger
Pam Major
William Mallet

Katherine Mangan
Patricia Mannix
Greg Manweiler
Kristine Markiewicz
Susan Marquardt
Kenneth Martin
Mike Martos
Pamela Masokas

Margaret McAllister
Charlene McCollum
Julie McCormick
Denise McElligott
Martina McGilloway
Gerard McGuiggan
Joseph McIntyre
Mary McKinney

Lisa McMahon
Carol McTeague
Sherri Meyer
Christine Michal
Lincoln Michal
James Millay
Michelle Millay
Timothy Miller

John Miner
Ray Minnis
Tony Mistrata
Lisa Mitchell
Mary Moore
Kathy Moran
Mike Morgenroth
Nancy Morell

Joan Morus
Merrit Mullen
Debbie Murdoch
Kathy Murphy
Bob Murphy
Bill Murphy
Mary Murray
Dan Murtaugh

Leonard Muscarello
Caryn Myer
Clifford Nehmzow
Terry Nendza
Cindy Nevels
Jim Newbauer
Rita Newman
Ed Nilles

Cindy Niziolek
Jim Nootbaar
Mike Novak
Joyce Nowak
Gloria Nowicki
Dan Nowaczyk
Paul O'Connor
Helen O'Dell

Kathy O'Donnell
Ray Oliver
Nick Olivero
John Olsen
Janis Olson
Charles O'Mara
Mike O'Neill
Larry Opiela

Mike Oremus
Terri Orr
Bob Ostrowski
Don Ott
Rick Otten
Angelica Pacheco
John Pajor
Roberta Panice

Camera Shy

Susan Mnacek
Mike Mondry
Lynn Mora
Joe Neff
Beth Nielsen
Dawn Novy
Wendy O'Brenski
Steve Ortmann
Judie Paetzmann

Tami Parejko
Lisa Parson
Jean Paterson
Jerry Pender
Sue Peters
Diana Petersen
Karen Peterson
Mark Peterson

Mike Peterson
Laura Pfeiffer
Sue Phelan
Dave Phillips
Sue Pierce
Kim Pipala
Karen Pisarski
Rita Pleming

Pam Plewa
Chris Polaski
Laura Polehonki
Mike Polerecky
Sandy Polito
Sharon Polito
Kim Pollack
Judy Porembski

Mike Powell
JoAnne Preto
Lori Przybyla
Michaelene Pullia
Eileen Quealy
Bob Radtke
Jeanne Raftery
Lori Ralston

Hanann Razik
Bill Reardon
Joyce Refner
Bob Reis
Nancy Rhodes
Mary Riordan
Lora Rios
Sue Risse

Cindy Ritter
Tina Ritter
Jeff Rosenberg
Steve Ross
Joe Rourke
Mike Ruff
Rick Rush
Peggy Ryan

Camera Shy

Carla Patrone
Conception Radosevich
Tom Radzienda
Paul Reed
Dawn Reichart
Mike Riesbeck
Rick Rosary
Tom Ruckman
John Rule

Danny Sabatini
Terry Sabatini
Martin Safstrom
Linda Sargent
Angela Savaglio
Bonnie Sawyer
Bob Schadt
Laura Schieve

Karen Schinke
Joe Schlagel
Gail Schloegel
Barb Schmidt
Mari Schmitz
Eileen Schneider
Diane Scholtens
Doug Scholtens

Margaret Schopper
Kristie Schryver
Mike Schumm
Marianne Scott
Lynn Seehoffer
Carolyn Sexton
Linda Shirey
Greg Showan

Penny Sierros
David Sikorski
Shari Simpson
Mark Siple
Ron Siwinski
Mike Skala
Bob Skinner
Mike Slattery

John Smarz
Pam Smit
Cindy Smith
Kelly Smith
Scott Sobol
Alan Sonner
Cindy Spano
Marie Spero

Bob Springer
Sandy Sprouse
Bryan Spruth
Bill Stalla
Eileen Stanton
Tom Starmach
Steve Stearns
Phil Stefanich

Camera Shy

Lisa Sadlon
Sami Shuheibar
John Shultz
Steve Sikorski
Ted Skoundrianos
Steve Slezak
Mark Smith
Jeanette Sombraske

Larry Sternal
Dan Stoika
Julie Strauss

Margaret Strossner
Deanne Strycker
Mark Stuart

David Styrcula
Jill Suchomel
David Sumers

Aaron Summerfield
Mike Summers
Deóra Swan

Kathy Swiec
Sue Swiecicki
Tony Swistek

Dennis Szilagyi
Michelle Szum
Karl Tallas

Darren Taylor
Lynne Taylor
Scott Taylor

Bev Tebo
Collette Tepper
Sue Thiel
Kathy Thome
Jennifer Thomsen
Laura Tihlarik
Tammy Timm
Dave Tobin

Anita Toczylowski
Larry Tomasek
Pat Traynor
Joyce Trojniar
Lynn Tyszko
George Vanderlinde
David Vasil
Mary Velcich

Rich Velcich
Don Veldman
Mike Venturella
Tom Vervaet
Tracy Vicker
Denise Vilchuck
Andy Vitetta
Don Vogel

Dave Vogt
Ken Vopelak
Linda Wahlfeldt
Jeanne Wall
Dan Walsh
Kelley Walsh
Tony Wedick
Randy Wegrzyn

Ed Weidner
Barb Weinberg
Sandy Weisbrod
Jim Wells
Carol Wendling
Sandy Wesselhoff
Mark White
Sue White

Gerry Whiteford
Jim Williams
John Williams
David Wilson
Larry Wojciechowski
Mike Wolfe
Jeff Wood
Kathy Woods

Sherry Wortel
Laura Wozniak
Mark Woznaik
Tom Wuethrich
Tracey Wulff
Barb Zadakus
Adam Zart
Mary Zbylut

Lila Zegar
Mara Ziegler
Jamilah Ziyad
Nemer Ziyad
Wayne Zoll

Camera Shy

Patti Sullivan
David Susemiehl
Dean Taylor
Jeff Theunnissen
Maureen Thompson
Bill Toppel
Matt Trlak
Steve Trosper
Tom Vahl
Bob Van Huis
Donna Walker
Rich Walshon
Pat Wargin
Janet Wasowicz
Kathy Wheeler
Jim Whitney
Barbara Wilke
Mike Willey
Kurt Witzel
Jeff Wokoun
Scott Yukel
Sara Zart

Officers

Jerry Chickerillo, Nancy Dunning, Leonetta Rizzi, Marie McGrath.

Student Council

First Row: Camille Krecioch, Jerry Chickerillo, Nancy Dunning, Leonetta Rizzi, Marie McGrath, Vicki Kolinski, Dawn Pacourek. Second Row: Larry Hinz, Bob Radtke, Mike Novak, Jim LaGiglia, Bill Tasker, Wally Busse, Eileen Quealy, Maureen Thompson. Third Row: Kathy Woods, Karen Vinci, Monica Harper, Noreen Fitzmaurice, Patti Harr, Jayne Anderson, Martina McGilloway, Sue Schieve, Colleen Bowman, Dr. Smith. Top Row: Debbie Campbell, Jerry Whiteford, Laurie Petrica, Bob Suchy, Gina Venturella, Chuck Suchy, Nadia Bedwan, Kathy Lenihan. Not Pictured: Dan Coakley, Dawn McClenin.

activities

D.E.A.

Distributive Education Club

Back Row: Scott Lafevere, John Reis, Jim Newsome, Jim Klinger, Dave Hamilton,Rich Wydra.Middle Row: Bob Newren, John Ohvelkeld, Hiede Koch, Marge Brandt, Nancy Safsdrom, Sherri Meyer, Mr. Ricordati, Advisor. Front Rwo: Sam Georyelos, Adam Zart, Amy Carrano, Judy Brandt, Mary Rooney. Not Pictured: Kathy Baker, Laura Christie, Marcia Cooper, Mike O'Hare, Mike Oremus.

H.E.R.O. Club

Home Economics Related Organization

Back Row: Kevin O'Laughlin, Barb Novak, Lynn Mora, Sandie Alfano, Joe Klimek, Janet Murray, Cindy Sorensen, Tina Ritter, Terry Hogan. Front Row: Anna LaSalvia, Lisa Carrano, Becky Ackerman, Laura Pfeiffer, Mike Mondry, Tina Marcek, Karen Steinke, Deb Wallenberg, Sandy Bergel, Mrs. Atwood, Advisor.

C.W.T.

Cooperative Work Training

Back Row: Steve Trosper, Wayne Zoll, Mark Dobrowits, Tom Mackey, Jeff Theunnissen, Randy Cordova, Russ Koranda, Mike Hardesty, Bob Skinner, Mike Cerf, Tony Swistek, Mr. Waksmundski. Middle Row: John Bartlett, Doug Jones, Tim Dorian, Bill Toppel, Greg Manweiler, Joe Kasbohm, Jim Newbauer, Mike Kohles, Greg Lynch. Front Row: Debbie Fairchild, Toni LaFevre, Eileen Schneider, Dawn Bowman, Lisa McMahen, Cathy Oakes.

O.E.A.

Office Education Association

Back Row: Linda Galati, Sue Piaskowy, Michelle LeRoy, Lynn Olson, Laura Holwell, Chris Morrell, Chris Ross, Kathy Scislowicz, Darnell Strama. Middle Row: Maria Calabrese, Donna Bujanski, Ellen Phelps, Katie O'Leary, Tina Gill, Mrs. Karpiak, Coordinator. Front Row: Doreen Balachowski, Cindy Slawecki, Mike Manley. Not Pictured: Bonnie Bielawa.

FIDDLER ON THE ROOF SPRING 1979

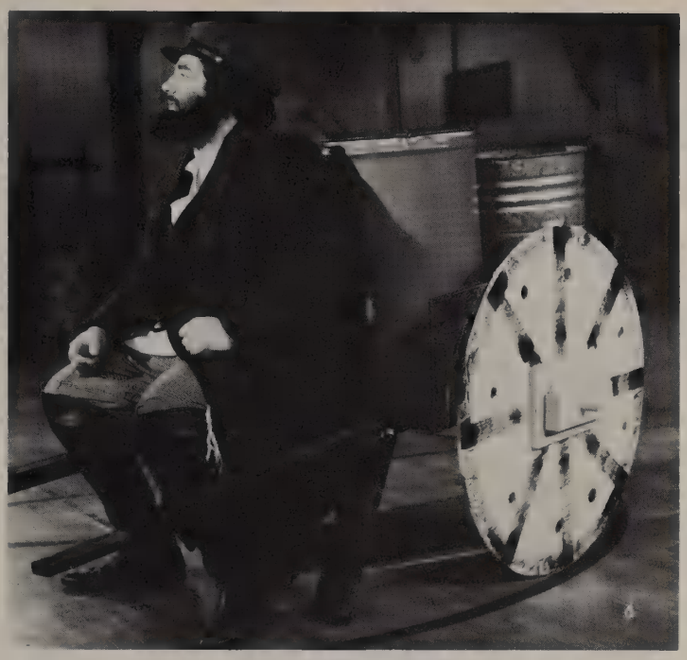

1. Shari Simpson and Larry Cunat as Hodel and Perchik.
2. Dave Domine as "the Fiddler" — symbol of "Fiddler on the Roof."
3. Grandma Tzietel fortells the future in Tevye's dream.
4. The infamous spirit Fruma Sara places a curse on Tevye's household.
5. The Russians and Jews forget their differences in a dance at a bar in Anatevka.
6. Tevye dreams of a better life in "If I were a Rich Man."
7. Mary Fleming as Golde listens to her husband (Jim Maddox) relate his horrible dream.
8. The Mamas and Daughters sing "Sunrise, Sunset" during the wedding scene.
9. John Miner and Curt Lang do the traditional bottle dance at the wedding reception.

Key Club

Row 1: J. Chickerillo, C. Suchy, T. Fredericks, J. Morgenthaler, M. Schulz, Mr. Waksmundski, Sponsor. Row 2: Doc. Woods, D. Pacourek, M. Berkley, K. Wolf, C. Schiavitti, K. Judd, L. Wierus, J. Haubenreiser, J. Major. Row 3: J. Fiore, M. Joniatis, G. Bush, M. Thompson, C. Alexander, C. Dornan, C. Fadden, J. Fundarek, S. Kramer, L. Wozniak, N. Flynn, C. Spano, Mr. Stoy, Sponsor. Row 4: T. Flynn, J. LaGiglia, B. Dunkel, T. Egan, M. McGilloway, B. Sawyer, J. Paterson, E. Quealy, M. McGrath, S. Polito. Row 5: B. Tasker, T. McEntee, D. Arguelio, G. Matulik, J. Matulik, K. Bourbalos, C. McCart, L. Matha, Mr. Miller.

WECEP

Standing: Patrick Quigley, George Stroma, Bernard Couch, Judie Paetzmann, John Wnek, Robert Toppel, John Bergquist, Robert Locacius, Chuck Evans, Robert Walker, Joe Erdakos, June Walker, Mr. Stoy, Sponsor. Kneeling: Carol Skomal, Scott McCauley, Scott Mackowiak, Bill Bower, Cathy Steelman, Jody Noffsinger, Dave Pady.

Peppers

Junior Peppers:
Front Row: Kathy Koruba, Eileen Stanton, Joyce Trojniar, Terri Egan. Middle Row: Rose Geraci, Jill Fundarek, Lori Cramer. Back Row: Ms. Andersen, Sponsor, Julie Strauss, Sandy Kolodske, Laura Schieve.

Senior Peppers:
Front Row: Sherry Sawyer, Dawn Pacourek, Margie Berkery, Carol Schiavitti. Back Row: Ms. Andersen, Teresa Cooney, Judy Schieve, Kim Connally.

PIPPIN: His Life And Times

Spartanite

The 79-80 school year was one of transition for OLCHS'S monthly publication, the SPARTANITE. Departing from the traditional "newspaper" format, this year's publication was a "newsmagazine". It was a rather successful one at that, as numerous awards were won at many different conferences.

1 — Joe Vajarsky working on one of his SPARTANITE covers.
2 — Laura Galzin, Vanessa Faurie and Russ Harper looking over the latest issue of the paper.

3 — Seated, left to right: Dawn Pacourek, Maureen Foertsch, Carol Witham, Carolynn Dwan, Maureen Graham, Kelli Keenan and Beth Fischl. Middle Row, left to right: Tim Reyna, Bill Henry, Lynette Dunn, Brian L. Smith, Patrick Rich, and Nadia Bedwan. Top Row, left to right: Advisor Ray Elliott, Gina Busch, Mark Johnsen, Joe Sapulich, Gerry Kruder, Jerry Kotas, George VanderLinde, Jim Wielebnicki, Dave Clough, Marge Berkery, Chris Morong and Carol Dornan. Not Pictured: Laura Galzin, Joe Vajarsky, Carla McGuire, Tracy McGuire, Russ Harper, Phil Strenk, Vanessa Faurie, and Sue Leach.

Shield

1. Shield Editorial Staff: Front Row: Lynn Mora, Sheila Burgess, Mari Schmitz, Janet Girten, Melissa Hall, Karen Wolf, Sue Leach. Standing: Margie Berkery, Chris Morong, Patti Sullivan, Caryn Myers, Jean Paterson, Cathy Fadden. Sponsor: Mrs. Kotheimer

Photographers

2. Lynn Mora
3. Lauren Knapp and Robyn McCourt

4. Sales Staff: Sitting: Laura Lange, Sara Liposky, Camille Krecioch, Margie Burns, Judy Carlo. Standing: Mimi Thornton, Linda Pluta, Melissa Hall, Julie Flathom, Barb Sullivan, Lori Gizewski, Maria Ryl Kucchar, Maria Siedis, Lesa Markiewicz.

HONOR SOCIETY

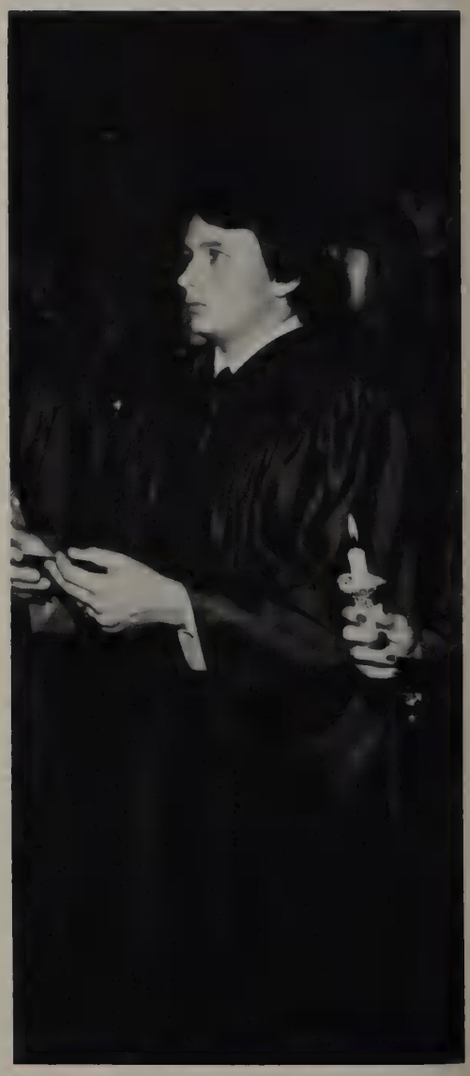

1979-80 National Honor Society

Sponsor: Mr. Hill

1. Seniors: Top Row: Jeff Lehmann, Mike Sears, Mike Flis, Bill Tasker. Third Row: Sue Leach, Eva Wang, Barb Wornick, Tina Haisma, Beth Dorgan, Ellen Cizek, Joan Rainsford, Andrea Reed, Lisa Maracich, Leonetta Rizzi. Second Row: Cathy Fadden, Chuck Suchy, Pat Slovik, Bob Wagner, Bill Henry, Brian Smith, Dan Charleston, Jan Warpinski, Jim Xeros, Jane Pajor, Karen Vinci, Laurie Petrica. Sitting: Judy Schieve, Sheri Wantiez, Chris Cubr, Nadia Bedwan, Doug Schmidt, Phil Yontez, Denise Rynkar, Christine Morrell, Barb Sullivan. Not Pictured: Deborah Dougherty, Liz Drogos, Leslie Heidenreich, Robyn McCourt, Kristie Medows, Randell Moline, Laura Shambo, David Szum.
2. Juniors: Top Row: Mike Burns, Bill Hogan, Peggy Brooks, Sherry Wortel, Wendy O'Brenski, Michelle Szum, Lynette Dunn, Jim Lagiglia. Third Row: Bob Springer, Pat Bowden, Keith Krout, Carol Wendling, Lisa Parson, Margie Burns, Judy Carlo, Jean Paterson, Lynette Berlin, Robert Chapelle, Caryn Meyer, Karen Peterson. Second Row: John Smarz, Pete Koliopolas, Cathy Alexander, Judy Porembski, Christine Fenton, Debbie Swam, Jan Genis, Sue Jaksich, Mary Kay Bourbulas, Kristie Schryver, Mari Schmitz, Mari Divincenzo. Sitting: Larry Hinz, Jerry Whiteford, Penny Sierros, Mary Murray, Deena Coakley, Linda Wahlfeldt, Carolyn Sexton, Cindy Niziolek, Tammy Carstens, Joy Kakta. Not Pictured: Mary Bachelder, Jerry Pender, Joanne Preto, Cathy Woods.
3. Officers: Doug Schmidt, President; Nadia Bedwan, Secretary; Denise Rynkar, Treasurer; Phil Yontez, Vice President.

Pom Pons

1. Captains:
Lisa Kush, senior co-captain, Charlotte Reed, captain, Jan Olson, junior co-captain with sponsor Ms. Mooney.
2. Pom Pon Squad:
Front Row: Lisa Kush, Charlotte Reed, Jan Olson. Middle Row: Monica Ranalli, Maureen McClure, Eva Wang, Lynette Belin, Judy Brooks, Debbie Brooks. Back Row: Kelley Knauz, Peggy Brooks, Renee Staberoee, Jan Genis, Lisa Maracich, Jolee Lampater, Carol Moon.
3. Pom Pon Alternates:
Back Row: Lynette Korankowski, Gina Bush, Adeline Machala, Andrea Reed. Front Row: Cynthia Niziolek, Cathy Carty, Tami Bennett. Not Pictured: Sue Jaksich.

V.I.C.A.

Sponsors Mr. Vazzana and Mr. Garry

1. Don Synski, vice president; Mr. Vazzana, sponsor; Dean Coughlin, president.
2. 5B VICA Club: Back Row: Curtis Bruce, Don Younker, Gregg Kutschke, Scott Kappel, Andy Vitetta, Mitch Marek, Nick Forden, Jim Bolz, Mark Smith, Tom Luckett, John Koliopoulos, Frank Gubernat, Tom Spencer, Steve Toppel, Brett Alexander, Steve Glassco, Merton Johnson, Mike Miarik, Tim Miller. Middle Row: Jeff Koehler, Leo Milashoski, Jim Kazlous, Ken Cichon, Terri Schalasky, Tom Radzienda, Scott McElwee. Front Row: Frank Caprio, Jim Redy, Joe Garcia.
3. 5A VICA Club: Back Row: Mike Cooper, Scott Dusik, Ed Valliere, Jim Williams, Bill Harm, Joe Blow, Tom Spencer, Scott Such, Tony Jacobs, Al Bruce, Joe Blow. Middle Row: Dave Matakiewicz, Larry Hovey, Bill Brayton, Jeff Wokoun, Mike Manoogian, Brian Falctovich, Rich Knat, Mark McCampbell, John Howver, Andy Moran, Dennis Gage, Randy Jankosky, Mike Smith, Rich Rosary. Front Row: Dan McBerg, Dan Maerker, Jeff Bauer, Craig Lowell, Don Synski, Joe Garcia, Dean Coughlin, Bob Thomas, Dale Erdman.

Mathletes

Mathletes are participants in mathematical contests held between schools in the SICA conference. Each contest includes four levels of written competition, a calculator competition, and oral presentations.

The Mathletes organization recognizes students of outstanding mathematical ability, encourages independent study, and provides a meeting ground for students of mathematics through academic competition.

S.I.C.A. West Conference Champions

1. **Mathletes:** Sponsor: Mr. Mulderink, Asst.: Mr. Hess. Bottom Row: Karen Vorberg, Jim Spirakes, Carolyn Sexton, Sue Nisse, Judy Schieve, Mira Barbir. Second Row: Diane Smith, Julie Thiel, Cynthia Niziolek, Lisa Maracich, Joy Kakta, Dave Kilgore. Third Row: Jim Behling, Lyndon Chao, Liz Drogos, Janet Warpinski, Paul Lundquist, Al Boglio. Fourth Row: Michelle Szum, Doug Schmidt, Randall Moline, Greg Hendzel, Ron Baader, Brian Smith, Dan Charleston, Mike Burns, Colleen McCarthy. Top: Brian Moofe, Steve Wozniak, Phillip Yontez, Larry Loman, Frank Hogan, Bill Hogan.
2. Calculators
3. Oralists
4. Freshmen
5. Sophomores
6. Juniors
7. Seniors
8. The proud S.I.C.A. West winners

Chess Team

Top Row, l. to r.: Mr. Dominiak, Craig Johnson, Paul Lundquist, Phil Yontez, Nam Levan, Dan Charleston, Ken Hauck. Seated: Brian Smith, Tim Poma, Scott Kilgore, Doug Schmidt, Peter Pollack. Not Pictured: Dave Kilgore, John Wakefield.

Photo Club Officers

Left to Right: Judy Carlo, Secretary; Robyn McCourt, Vice President; Lauren Knapp, Treasurer; Chris Morrell, President.

Photography Club

Front Row, l. to r.: Kristie Medows, Sue Purpura, Nancy Morrell. Middle Row, l. to r.: Robert Carlo, Jim Haworth, Lauren Knapp, Margie Burns, Mr. Horejs, Sponsor. Back Row, l. to r.: Judy Carlo, George Matulik, Alex Cueller, Robyn McCourt, Chris Morrell, Jim Mitchell, Vanessa Faurie.

French Club

Seated, l. to r.: Joy Kakta, Ms. Williams — Sponsor, Carol Wendling, Bob Springer — President, Mary Kay Bourbalas. Standing, l. to r.: Karen Bourbulas, Marie Spero — Secretary, Carolyn Sexton — Vice President, Sue Risse, Michelle Szum, Lynette Belin, Cathy Carty, Margie Burns, Dawn Geegan — Treasurer. Not Pictured: Adeline Machala, Colleen McGarry, Jackie Szyska.

Student Directors

Sitting: Gerri Boyle, Curt Lang, Diane Randle. Back Row: Dee Hope, Rick Bradley, Vicki Kolinski, Bill Knapp.

Thespians

First Row: Dawn Koruba, Laurie Sorenson, Barb Schmidt, Jan Hood, Shari Simpson, Marion Adams. Officers: Cathy Smitko, Vicki Kolinski, Curt Lang. Middle Row: Tim Reyna, John Miner, Liz Drogus, Jan Brons, Paul Reed, Maureen Foertsch, Jeff Bass. Top Row: Terry Castleton, Dave Domine, Mark Johnson, Bill Knapp, Ray Oliver, Bev Tebo, Scott Smitko, Rick Bradley, Marie Ryl-Kuchar, Ed Delso, Dennis Boersma. Not Pictured: Cindy Russ, Laurie McEathron, Martha Domine, Gerri Boyle, Debbie Dougherty.

Theatre

Bottom Row: June Eastman, Dawn Koruba, Laurie Sorensen, Barb Schmidt, Jan Hood, Pat Monrey, Jon Colesby, Vicki Kolinski, Jayne Anderson. Middle Row: Rob Taylor, Marion Adams, Shari Simpson, Curt Lang, Gloria Nowicki, Paul Reed, Bev Tebo, Maureen Foertson, Marie Ryl-Kuchar. Top Row: Mark Johnson, Dave Domine, Terry Castleton, Jim Xeros, Tim Reyna, Ed Delso, John Miner, Bill Knapp, Liz Drogus, Dee Hope, Janice Brons, Ray Oliver, Dennis Boersman, Kim Beister, Ginnie Fisher, Scott Brons, Pam Ryan, Scott Smitko, Jeff Bass, Cathy Smitko, Rick Bradley.

Forensics

1. Top Row: Bev Tebo, Cathy Smitko, Scott Smitko, Jeff Bass, Paul Reed, Rick Bradley, Gloria Nowicki, Maria Ryl-Kuchar, Liz Drogos. Middle Row: Phil Strenk, Dawn Koruba, Maureen Foertsch, Lyndon Chao, Curt Lang, Aimee Fleming, Shari Simpson, Pam Ryan, Colleen McGarry. Bottom Row: Rich Rush, Vicki Kolinski, Sue Kramer, Laurie Bujanski, Nicole Nicosia, Mary Barbir. Not Pictured: Debbie Dougherty, Jim Xeros, Martha Domine, Jerry Kruder, Ken Jankist, Scott Smutney, Tim Reyna, Cindy Russ.

Forensics Sweepstakes Champions at Hillcrest — Dec. 15, 1979

2. Top Row: Cindy Russ, Cathy Smitko, Phil Strenk, Paul Reed, Rick Bradley, Gloria Nowicki, Rich Rush. Middle Row: Bev Tebo, Curt Lang, Vicki Kolinski, Shari Simpson, Jeff Bass, Nicole Nicosia. Bottom Row: Laurie Bujanski, Lyndon Chao, Maria Ryl-Kuchar, Aimee Fleming. Sponsor: Mr. John Leary, Asst.: Mr. Collins, Mrs. Tomeski, and Mr. Dzurison.

Frankenstein
February, 1980

Ecology Club

The Ecology Club is one of the largest clubs at OLCHS with 75 members. The club is sponsored by Mr. John Brodemus and Mr. J. T. Thompson.

Club members participate in many activities: they maintain the courtyard that began in 1977. The club entered its first float in the 1979 Homecoming and won "Most Outstanding Float". They began work to improve and restore the school's 12 acre prairie field station by increasing the types of plants and animals present on the site. They have also maintained its newsletter to alumni members of the club. The Ecology Club also sponsors a Kildeer, a prairie bird, at Brookfield Zoo.

Field trips the Ecology Club has taken include: Michigan State University, Kellogg Biological Station, Lincoln Park Zoo and Chicago Academy of Science, Starved Rock State Park, Milwaukee County Museum and Mitchell Park Conservatory in Milwaukee and a backpacking trip to Brown County State Park and Hooster National Forest in Indiana.

The Ecology Club travels to areas to watch rare wildlife or interesting exhibits. The club members learn such outdoor activities as canoeing, skiing and backpacking.

1 First Row, left to right: J. T. Thompson, Nancy Rhodes, Linda Wahlfeldt, Sherry Wortel, Tina Colesby, Kathy Fahey, Robin Glaser, Linda Neaves, Diane Gesiakowski, Chuck Suchy, Bob Suchy, Terry Schott, Michelle Farley and John Brodemus. Second Row: Maria Ryl-Kuchar, Jim LaGiglia, Carol Wendling, Debbie Swan, Janet Swan, Joan Dunning, Theresa Mastella, Rene Nesbet, Doria Kwaak, Karen Seehoffer and Diane Chickerillo. Third Row: Ruth Neuman, Michelle Millay, Jenni Nordquist, Anna Hellman, Nancy Brandt, Margaret O'Connor, Colleen Bownan, Monica Harper, Patti Harr, Barb Dittrich, Penny Colesby, Maria Dinaso, and Jim Dinaso. Fourth Row: Debbie Watson, Donna Chickerillo, Pat Slovick, Karen Viner, Ken Christenson, Kim Salvati, Danielle Simpson, Lisa Korthase, Curt Lang, and Nancy Dunning. Fifth Row: Pam Stryszak, Dawn DeMichael, John Burdelik, Bob Sharon, Jon Colesby, Dave Tallon, Dan Scholtens, Bob Buehler, Jon Schmitz and Robin Walden. Not Pictured: Annmarie Ott, Diane Scholtens, Chris McCarthy, Holly Johnson, Ken Kessler, Kim Beister, Dan Dunning, Ruth Hlebasko, Gail Smith, Laura Meyers, George VanderLinde and Wendy O'Brenski.
2 Ecology Club members cross country skiing at Pulaski Woods.
3 Working on the award-winning Homecoming float.
4 Board of Directors: Seated: Joan Dunning and Nancy Dunning. Second Row: Linda Neaves and Chuck Suchy. Top Row: Mr. Brodemus, Bob Buehler and Mr. Thompson.
5 Clowning around at the Warren Dunes.
6 Pat Slovick and Nancy Dunning accepting a "Distinguished Service Citation" in New York City from the Keep America Beautiful Society for the Ecology Club's work in the courtyard. The Ecology Club was one of six high school organizations to receive this prestigious award. Pictured left to right are: Iron Eyes Coyd, Mr. J. T. Thompson, Pat Slovick, Mr. Brodemus, Nancy Dunning and Mr. McDonald, Director of Keep America Beautiful.

Nurses Aides

Top Row: Karin Kallquist, Kathy Swiec, Barbara Bolduc, Tammy Gratt, Laura Shambo. Bottom Row: Kathy Veglio, Deb Kowalczyk, Sherri Tuzik, Lisa Fischl.

Media Center Aides

Front Row: Sara Liposky, Monica Frederick, Mary Atkinson, Mary Ann Divincenzo, Janet Wallenberg. Middle Row: Kathleen Fitzmaurice, Pamela Swatkowski, Linda Gumber Karen Glassco, Suzanne Jankosky. Back Row: Maureen Pheifer, Lisa Vasil, Kelly Walsh, Ray Oliver, Cathleen Barnes, Lynette Belin, Mary Morgan. Not Pictured: Ruth Barker Cherise Traynor, Karen Webster, Glenda Freeman, Lisa Keenan, Ruth Hlebaska, Susan Unnerstall, Allison Gary, Margaret Newren, Georgia Ferguson, Kathy Koldoff, Teres Grossman, Pam Major, Kris Wells, Lisa Getches, Ellen Nienhuis, Pat Melody, Rose Sklenicka, Kim Johnson, Kimberly Beisten, Suzanne Heinzel, Maria Ryl-Kuchar, Barb Hornick Wendy Spallina, Nancy Kasson, Beverly Tebo, Eileen Hardy, Debbie Jacob, Delphine Olmos, Bill Bila, Judy Bumstead, Ursula Koch, Sue Rowe, Cathy Carty, Ed Delso, Lis Collins, Michelle Augerinas, Kim Kozin, Kathy Glowicki, Tina Haisma, Therese Madigan, Mary Scislowicz, Gail Smith, Virginia Forsythe, Khawla Mohammad, Wendy Wroble Tina Rannalli, Scott Taylor, Dan Adams, Kim Albano, Lisa Sadlon, Ellen Cizek, Kristine Markiewicz, Collette Tepper, Lita Budz, Jim Xeros, Tammie Miller, Charlee Perfetto Susan Phelan, Susan Stubblefield, Clare Meehan, Mary Corridon, Suesan Costa, Mike Plewa.

Deans' Aides

Front Row: Jim Barnett, Peggy Holey, Don Locacius, Scott Hommema, Tammy Dunn. Middle Row: Pat Grellman, Patti Lunn, Christine Carroll, Mari Schmitz, Donna Bronkema. Back Row: Jim Ward, John Broga, Karen Marjan, Kathy Glowicki, Randy Hall, Chris Gryga.

Cafeteria Monitors

Row 1: Becky Hinz, Marie Spero, Tim Bradley, Dave Johnson, Karen Wolf, Judy Banich. Row 2: Mike Sears, Dave Tobin, Chris Cubr, Don Kalkstein, Dan Carr, Bill Tasker, Maria Rossi. Row 3: W. C. Hill, Sponsor, Dolores Douce, Mary Kay Bourboulas, Dave Mottis, John Hoffman, Doug Schmidt, Joe Schlagel, Todd Dominski, Brendan Casey, Colleen Boyle. Row 4: Deanna Poynter, Patrick Slovick, Robert Wagner, Bill Brand, Pat Murray, Terry Schott, Scott Kilgore, Ray Samoska, Eileen Geraghty.

S.S.B. Peer Counseling

Bottom Row: D. Karas, J. Threlkeld, C. Fowler, J. Rosenberg, E. Fowler. Middle Row: Ms. Lennon, Advisor, G. Fuka, K. Glassco, S. Healey, L. D'Amico, R. Brucker. Top Row: D. Cooley, P. Schalsky, S. Pierce.

Counselors' Aides

First Row: Dawn Koruba, Dan Carvelli, Judy Schieve, Penny Sieros, Lori Ralston, Kim Lundgren, Jennifer Andeasek. Second Row: Kerry Schryber, Sean Graham, Tami Parejko, Michaelle Harris, Carrie Flynn, Karen Kallquist, Lisa Pitts, Kim Arib. Third Row: Lisa Marchelli, Denise Baxa, Julie Koziol, Bob Dunkel, Karen Dowling, Renee Staberow, Margaret O'Connor. Fourth Row: Colleen Bowman, Linda Pluta, Karen Peterson, Matt Bryce, Dan Hanrahan, Chris Murdock, Wendy Wesselhoff, Sheryl Kennedy, Kristy Schryver.

Switchboard Operators:

Top Row, left to right: Ronda Perfetto, Maureen McClure, Nancy Eskins, Ellie Kosteck. Second Row: Vera Murphy, Nancy Brandt, Eileen Quealey. Bottom Row: Kelly McClure, Judy Parembski. Not Pictured: Rita Hynes, Jayne Andersen, Sharon Caughlin, Joyce Refner, Dawn Smeltzer, Mary Ellen Mulhall, Vicki Kultcharch.

Spanish Club

Top Row, Left to right: Lisa Parson, Cathy Novotny, Maria Ryl-Kuchar, Robyn McCourt, Jolee Lamparter, Pat Slovick, Bob Carlo, Ms. Swetz, Sponsor. Second Row: Judy Carlo, Mira Barbir, Lisa Pitts, Camille Krecioch. Bottom Row: Cindy Nizolek, Laura Niziolek, Kahty Koldoff.

Boys' Bowling

Top Row: Mr. Gahala, D. Stardoska, K. Pulis, J. Shambo, M. Purpura, C. O'Reilly, B. Harm, S. Sikorski, J. Hoffman, D. Blyth, M. Pearson. Row Two: M. Raven, T. Hugge, D. Stell, S. Allen, D. Karmkie, T. Dorian, D. Armstrong, J. Hayworth, M. Fleming, M. Annera. Third Row: M. Cerevic, Marty Siple, R. Volpi, P. Busch, M. Wiersma. Front Row: M. Kirchman, M. Siple, G. Chioros, J. Kruse. Not Pictured: K. Pearson, R. Blazina, J. Carlson, D. Calotone, R. Chappelle, H. Stewart, K. Tallas, B. Szott, S. Ortman, Sam Liaros.

Girls Bowling

1. Sitting: Carol Brucker, Teri Concondialdi, Jill Coffey, Chris Carroll, Peggy Frierer, Debbie Campbell, Dayna Beller. Middle Row: Maria Siedis, Shirley Ruff, Barb Braasch, Lauren Knapp, Cathy Chevaliet, Jenne Thomsen, Laura Anderson, Rita Kregczyk. Top Row: Tammi Bennet, Janet Wallenberg, Lynda Bosco, Sue Jankosky, Karen Marman, Linda Gumber, Terrie Posch, Tammy Gratt, Mrs. Schwarz. Not Pictured: Sara Liposky, Laura Lange, Melinda Lewis, Pam Brines, Paulette Burgess.
2. Officers: Standing: Shirley Ruff, Secretary, Karen Marjan, Treasurer. Sitting: Lauren Knapp, President, Maria Siedis, Secretary.

Wresterettes

1. Standing: Carrie Major, Jennifer Bateman, Pam Miller, Linda Anderson, Beckie Hinz, Eileen Gerehty, Jackie Bronzel. Sitting: Colleen Bowman, Judy Jungman, Terri Egan, Kathy Woods, Mary Doyle.

Freshman Stat Girls

2. Standing: Noelle Latas, Paula Thomas, Kathy Radtke, Kathy Donavan, Sue Ganzer, Kathy Cramarosso, Karen Marjan, Joanne McGinnis, Nancy Ammerman, Kim Salvati. Sitting: Barb Doody, Mary Crane, Lisa Matha, Kathy Fitzmorice, Nancy Eakins, Sue Ryan.

Varsity State Girls

3. Standing: Sharon Pullito, Laura Wozniak, Cindy Spano, Jan Genis, Margie Burns, Kathy Veglio. Sitting: Eileen Stanton, Cathy Carty, Sue Hinkleman, Judy Carlo, Sherri Hinkleman. Not Pictured: Lynn Mora, Tammi Bennett.

Art Club

Front Row: Mr. Scherubel, Sponsor; Susan Miller, Lauren Knapp, Sara Liposky, Rene Nisbet, Alex Cuellar. Top Row: Joe Aiello, Mary Caljkusich, Jeff Wood, Laura Miller, Pat Grant, Bernie Constantine, Maria Siedis, Diane Constantine, Martha Cuellar.

Girls' Chorus

Row 1: Debbie Laursso, Mary Carmody, Eileen Lewalski, Mary Ellen Bizzatto, Angela Collachia, Laura Kucala and June Clemens. Row 2: Pam Spiewak, Karen DeAngelis, Dina Goeppner, Gail Schloegel, Bessie Rogiokos, Judy Brandenburg, and Nancy Eakins. Row 3: Jan Peaks, Pam Murray, Audrey Mleczko, Michelene Fahey, Diane Pajkos, Michelle Helms, Lisa Korthase and Mr. Roeckeman.

Girls' Chorus

Row 1: Maria Krochel, Julie Davis, Hope Simmonds, Lisa Marchetti and Sherri Gragido. Row 2: Patti Randle, Cathy McCart, Brenda Benson, Judy Dunk, Lori Steinberg. Row 3: Mr. Roeckeman, Julie Thiel, Vicki Blackburn, Peggy Pacourek, Kim La Pask, Junellen Eastman and Gilda Amaroso.

Treble Choir

Row 1: Janice Brons, Terry Posek, Sherri Simpson, Mary Atkinson and Lori Sorensen. Row 2: Judy Bumstead, Lita Budz, Shirley Lanenga, Vicki Kolinski, Cindy Russ, and Maria Ryl-Kuchar. Row 3: Mr. Roeckeman — Director, Wendy Spalina, Robyn McCourt, Sue Mnacek and Charlotte Reed. Not Pictured: Joan Brewer, Sandy Carlson, Lori Ralston, Rose Sklenicka, Jeanette Sombraski, Maria Spero, Gigi Kambero and Carla Patrone.

A Cappella Choir

Front Row: Kim Schryver, Louise McDermott, Laurie McEathron, Diane Randle, Kathy Ainley, Lisa Evers, Nadia Bedwan, Ellen Cizek, Margaret Strossner, Rhonda Lech. Middle Row: Terry Schott, Cathy Smitko, Barb Schmidt, Dawn Koruba, Debbie Jones, Mary Morgan, Annette Wozniak, Debbie Pryor. Back Row: Ed Delso, Joe LaSalvia, Pat Murray, John Chao, Scott McGrail, Rob Taylor, Dennis Boersma, Paul Reed, David Eaton, Paul Lilliwitz, Jan Hood, Patrick Pulver.

Jazz Combo

Jeff Pyrn, Joe Sapulich, Mike Hauser, Bill Geerdes, Dave Domine.

Jazz Band

Front Row, r. to l.: Jeff Pyrn, Carl Charvat, Karen Ende, Vic Jakowitz, Ron Szilagyi. Second Row: Kevin Flynn, Brian Leikel, Mike Hauser, Dave Blyth. Third Row: Bill Theise, John Jakowitz, Mark Stuart, Dave Clough, Joe Sapulich. Rhythm Section: Ken Kessler, John LaFave, Bill Geerdes, Mike Doles, Diane Gibson.

Concert Band

Row 1, left to right: Diane Beyer, Joyce Clinkman, Leonetta Rizzi, Margie Berkery, Carol Schiavitti, Dee Hope, Bev Tebo, Eva Wang, Sue Jaksich, Karen Ende, Chris Morong. Row 2, left to right: Debbie Brooks, Cathy Chevalier, Karen Peterson, Pam Laube, Andrea Reed, Greg Hendzel, Peggy Brooks, Brandy Massett, Jan Genis, Mary Ryan. Row 3, left to right: Barb Dittrich, Vic Jakowitz, Carl Charvat, Mike Doles, Judy Brooks, Paula Smith, John Radloff, Mary Zbylut, Dan Blyth, Kelly Walsh, Bill Hogan, Kathy Hanline, Leslie Heidenreich, Russ Alber, Donna Chickerillo, Mary Lundgren. Row 4, left to right: Doug Blyth, John Jakowitz, Lauren Knapp, Dave Clough, Joe Sapulich, Tim Spirakes, Mike Hauser, Scott McGrail, Brian Leikel, Kevin Flynn, Dave Blyth, Marty Siple, Frank Hogan. Row 6, left to right: Ms. Laurel Osterman, Bill Geerdes, John LaFave, Diane Scholtens, Mark Widel.

Varsity Band

Row 1, left to right: Janet Wallenberg, Sue Houlihan, Diane Busekros, Patti Burns. Row 2, left to right: Christina Demos, Marianne Scott, Sue Klosak, Pam Smit, Mary Mazzocco, Donna Blyth, Debbie Campbell. Row 3, left to right: Monica Ranalli, Debbie Bus, Carolyn Sexton, Cathy Begy, Sue Kosvick, Jeff Wilamowski, Dave Domine, Dave Wilde, Debbie Duracka, Cindy Sanders, Pam Ryan, Eileen Adams, Maria Parillo. Row 4, left to right: Steve Busekros, John Krawice, Tony Kush, Pat Wolf, Bill Theisen, Mike Wallace, Jim Mayerhoffer, Jeff Pyrn, Debbie Fairchild, Mary Drish, Leeann Hnat, Erin Graessle, Janet Getz, Pat Dunne, Donna Keltner. Row 5, left to right: Sherri Lodl, Karl Kluever, Ed Burleson, Sue Murray, Joe Deno, Peter Pollack, Steve Swiec, Bert Ackerman.

Marching Band

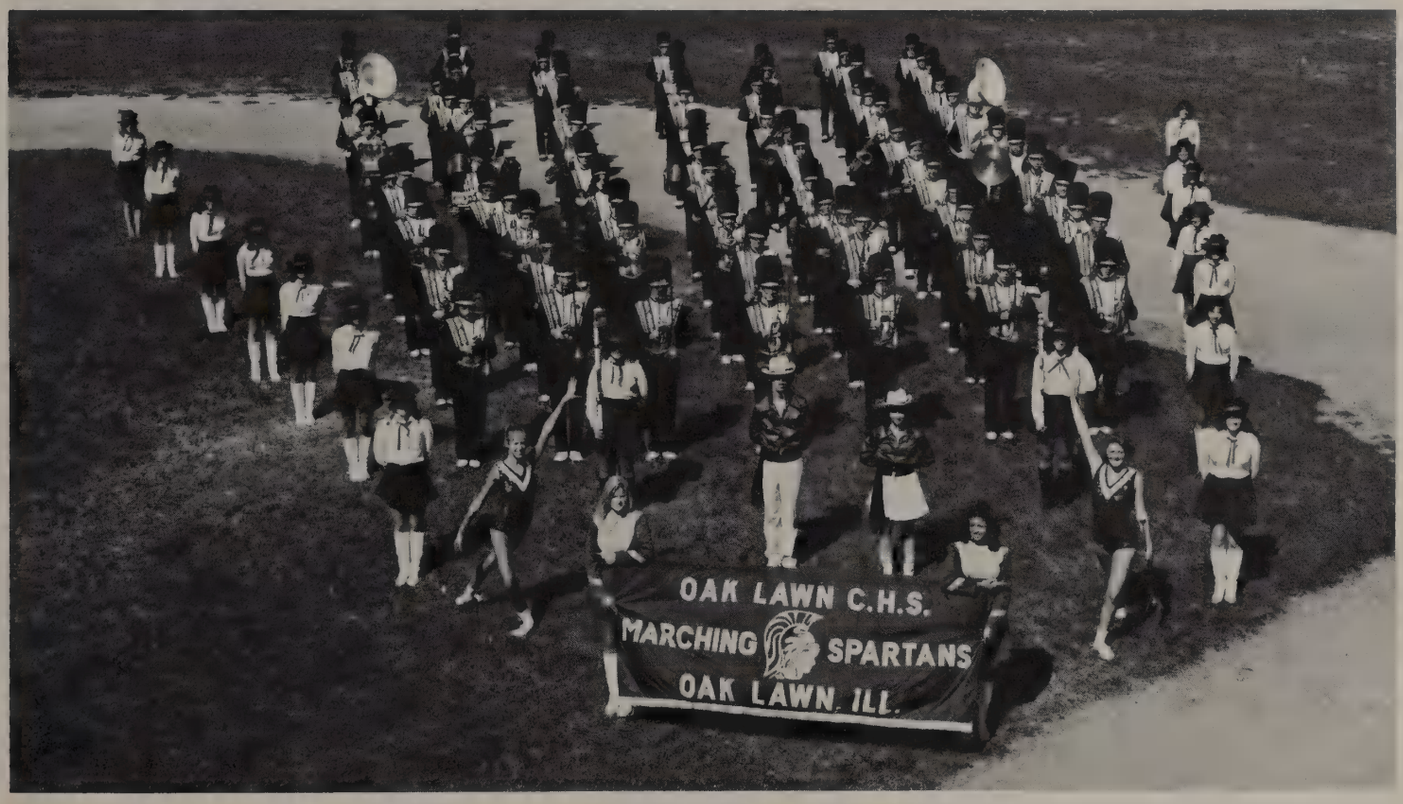

Beginning Strings

Row 1, left to right: Lisa Jennings, Steven Ivastanin, Brian Hagen, Jill Vrhel, Nancy Kasson, Laura Land. Row 2, left to right: Nassar Ziyad, Kathleen Radtke, James Popp, Barbara Weinberg, Richard Fitzgerald. Row 3, left to right: Mike Carter, Steven Sawicki, Russell Laraviere, Robert Liebhaber, Kenneth Powell. Row 4, left to right: Brian Greene, Matthew Turnbow, Scott Owens.

Beginning Band

Row 1, left to right: John Kruse, Neal Acharya, Amy Carroll, Mary Laraviere, Kerrykay Schryver, Linda Vegetabile, Holly Leslie, Dawn Ivastanin. Row 2, left to right: Mr. Ken Kistner, Cory McElwee, Joseph Schalasky, Steven Odeh, Michael Damrau, Denny Abrams, Mark Medows, Sandy Nelson.

Cadet Band

Row 1, left to right: Diane Riley, Rhonda Nisbet, Diana Morgenroth, Jim Fitzgibbons. Row 2, left to right: Brenda McLemore, Mike Annerino, John Dapkus, Jon McCon. Row 3, left to right: Mike Riley, Kert Huck.

Pep Band

Row 1, left to right: Tammy Carstens (Co-Director), Mike Hauser (Director), Debbie Bus (Co-Director). Row 2, left to right: Janine Malelo (Twirler), Sherri Lodl (Twirler). Row 3, left to right: Pam Laube, Leonetta Rizzi, Monica Ranalli, Andrea Reed, Karen Peterson, Cathy Chevalier, Chris Demos, Pam Smit, Sue Kosvick. Row 4, left to right: Patty Burns, Kelly Walsh, Jan Genis, Bev Tebo, Debbie Campbell, Debbie Duracka, Cindy Sanders, Erin Graessle, Donna Blyth, Leslie Heidenreich, Brandy Massett. Row 5, left to right: Barb Dittrich, Dan Blyth, Bob Holesha, Jim Mayerhoffer, Jeff Pyrn, Eric Luna, Dave Wilde, Jeff Wilamowski, Mark Siple. Row 6, left to right: John Radloff, Mary Zbylut, Bill Tyson, Doug Blyth, Dave Clough, Lauren Knapp, Tim Spirakes, Steve Covert, Louis Cannellis, Tony Kush, Marty Siple. Row 7, left to right: Ron Szilagyi, Karl Kluever, Diane Scholtens, Ron Cerevic, Linda Neaves, Bill Geerdes, Marc Widel, Bert Ackerman, Kevin Flynn, Scott McGrail, Wally Wahlfeldt, Steve Swiec, Brian Leikel, Joe Deno, Dave Blyth.

Spartan Guards

Sitting: Ron Siwinski, Jerry Pender, Bill Bila. Standing: Rob Cummins, Kurt Macha, Jim Wielebenicki, Leslie Heideureich.

Swim Timers

Bottom Row: Margie Burns, Linda Pluta, Sandy Bouris, Janet Warpenski, Laurie Niziolek, Debbie Campbell, Kim Beister. Middle Row: Annette Karel, Cathy Fadden, Melissa Hall, Nancy Brandt, Cindy Niziolek, Jolee Lamparter, Deanna Poynter, Jill Martin, Mary Riorden. Top Row: Maria Rossi, Mary Conway, Barb Dittrich, Cathy Carty, Gail Rynkar, Ms. Bilbeau, Sponsor.

Sports

BOYS SWIMMING SPRING 1979

Boys Swimming Team:
Standing: Vern Scarpelli, Rob Cummins, Todd Martin, Bill Bila, John Burke, Scott Yukel, Bill Anicich, Dave Susemiehl. Kneeling: Jim Wielebnicki, Jim Klinger, Bill Pazda, Joe Cobunza, Kurt Macha, Bob Vezina, Gerry Pender. Sitting: Mike DiMartino, Steve Doylida, Dan Klinger, Joe Schlagel, Mike Kotula, Phil Stefanich, Al Adamow, Mike Plewa. In Pool: Nick Caprio, Glenn Kosek, Bob Egan, Ken McGuire, Ron Siwinski, Ray Webster, Dan Grigg, Joe Crocilla, Don Vogel.

2. Good picture — no caption.
3. Jim Wielebnicki surfaces.
4. Glen Kosek movin' ahead.
5. I think I can . . . I think!

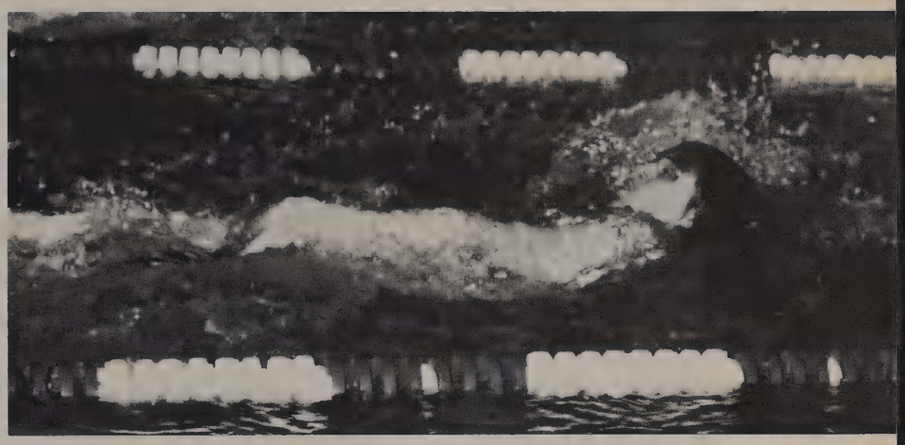

GIRLS GYMNASTICS SPRING 1979

Fresh-Soph Team:
Top left to right: Denise Pacourek, Liz Gorniewcz. 3rd Row: Kris Markiewicz, Tricia Salerno. 2nd Row: Assistant Coach Vivan Kallas, Beth Eakins, Patti Sullivan, Lori Gezewski, Holly Lutz, Annette Karel, Jill Martin, Sandy Kolodske, Head Coach Howard Rubin. 1st Row: Lisa Schoeneman, Leigh Kestian, Debbie Swan, Chris Fenton, Jeanne Sorice. Front: Linda Egresits.

1. Senior Linda LaRolque prepares for a routine. Linda was a valuable competitor all season.
2. Senior Michelle Scott poses on the beam during competition.
3. Senior Sharon Burgin was co-captain of the squad. She was a valuable performer on all four events.

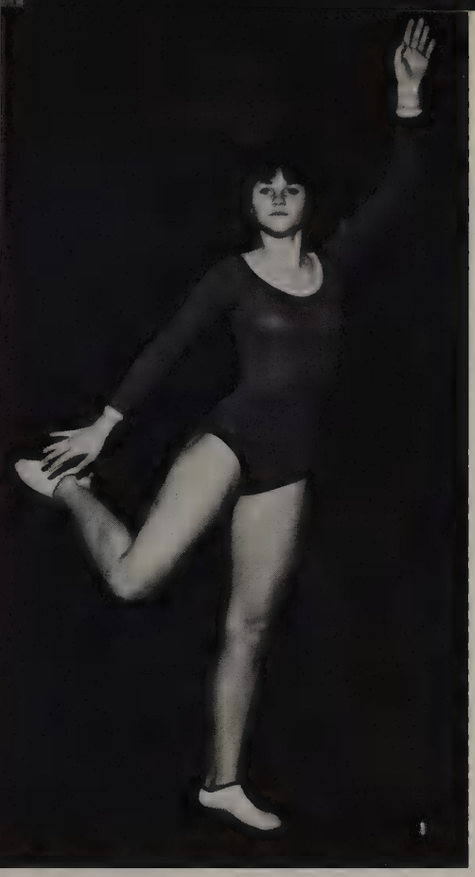

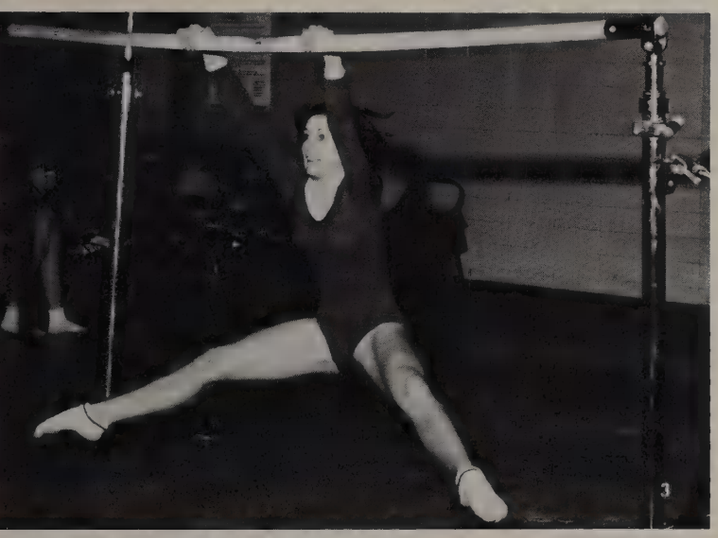

1. Sophomore Sandy Kolodske played an important role on both sophomore and varsity teams.
2. Coach Rubin and the seniors relax before competition.
3. Sophomore Chris Fenton demonstrates the skills on uneven bars that made her top all-arounder for OLCHS.
4. Freshman Denise Pacourek shows her vaulting skills. Denise has shown potential to become one of OLCHS' best gymnasts ever.

Varsity Team

5. Back Row, left to right: Linda LaRocque, Nancy Dunning, Sandy Kolodske, Debbie Swan, Chris Fenton, Linda Egresits, Gina Marchetti. Front Row: Assistant Coach Vivan Kallas, Judy Berg, Kim Connolly, Michelle Scott, Sharon Burgin, Manager Celeste Cleveland, Head Coach Howard Rubin.

WINTER SPORTS AWARDS 1979

1. 1978-1979 Senior Basketball and Wrestling Cheerleaders: Kelly Heintz, Deb Eckert, Marli Reardon, Julie Loomis, Michelle Scott, Sharon Burgin and Mary Quigley.
2. The gang's all here!
3. Mr. Frigo welcoming the parents.
4. Watch it fella!
5. Debbie Galica, Most Valuable Swimmer, with Coach Sanderson.
6. Greg Lehmann, Most Valuable Basketball Player, with Coach Scaduto.
7. Ron Scaduto, Most Valuable Gymnast, with Coach Kelly.
8. Mary Hauberreiser, Most Valuable Girls Basketball Player, with Ms. Groth.
9. Chuck Sanow, Most Valuable Wrestler, with Coach Lawson.

1. With these new cushioned sales, I feel like I'm walking on air.
2. On your mark, get set . . .
3. It's a bird, it's a plane, no it's John Schinter.
4. Shot putter — Rich Baader
5. Will you take the baton!!
6. Out of my way!

BOYS TRACK SPRING 1979

Frosh-Soph Track Team:
Top Row — left to right: Ed Sala, Tom Nelson, Phil Leonard, Larry Sternal, Ron Baader, Lee Baxa, Daren Taylor, Mike Bila. Middle Row l. to r.: John Smarz, Mike Fox, Ron Frazier, Jim Callahan, Pat Traynor, Jim Flis, John Pajor. Bottom Row: Tom Harm, Bob Suchy, Tom Johnson, Dan Manley, Gary Kosvick, Steve Swiec.

Varsity Track Team:
Top Row l. to r.: Pat Grant, Don Mueller, John Schinter, Mike Fitzmaurice, Rich Baader, Jeff Lehmann, Greg Heinzel, Jim Kolodziej. Middle Row: Doug Schmidt, Greg Olejniczak, Todd Dominski, Ron Marks, Steve Filipiak, Ron Koronkowski, Mark Ksiacek. Bottom Row: Pat Slovick, Glen Williams, Dave Szum, George Daly, John Morganthaler, Bill Tasker, Wayne Vilchuck, Scott McGrail.

GIRLS SOFTBALL SPRING 1979

SICA WEST ALL-CONFERENCE PLAYERS

Frosh-Soph Team:

1. Standing: Head Coach Welty, Carol McTeague, Eillen Quealy, Paula Companio, Cindy Koncelski, Kathy Greenan, Cathy Novotny, Assistant Coach Zizzo. Kneeling: Lynn Haubenreiser, Deanna Poynter, Cheryl Kennedy, Cindy Skala, Kathy Hanline. Sitting: Elly Kosteck, Roberta Panice, Julie Sierakowski, Colleen Boyle, Shari Siwinski, Lisa Vasil. Not Pictured: Karen Kalquist.
2. **Varsity Team** Standing: Karen Wolf, Sharon Kennedy, Dawn Pacourek, Cathy Traynor, Sherri Comise, Rose Geraci, Coach Surma. Sitting: Vicki Klutcharch, Mary Kay Haubenreiser, Sherri Sawyer, Lydia Kuyawa, Susan Kramer, Caroline Barajaz, Cathy Sierakowski. Not pictured: Lori Kramer.
3. All-Conference outfield — Lydia Kuyawa.
4. All-Conference Pitcher — Caroline Barajaz.
5. All-Conference outfield — Sharon Kennedy.
6. All-Conference second base — Lori Kramer.
7. "He went that-a-way."
8. "Ork-Ork".
9. Time for Bird to come home!
10. Mary Haubenreiser — Honorable Mention Catcher, Team Captain and Most Valuable Player.
11. Sue Kramer, striking out!
12. "Staying Alive, Staying Alive — AH AH AH AH".
13. "Hail, hail, the gang's all here."

GIRLS TRACK SPRING 1979

Frosh-Soph Team:
Top Row left to right: Mr. Doughney, Rita Morong, Kathy Busking, Sue Lyons, Joyce Refner, Diane Gesiakowski, Debbie Bus, Sue Houlihan, Mrs. Reynolds. Row 2: Colleen Bowman, Lisa Evans, Lisa Collings, Brenda Fitzmaurice, Alice Crane, Kathy Cullop, Wendy O'Brenski, Chris Michael. Bottom Row Colleen Geraghty (mgr.), Dawn McClelland, Judy Brooks, Monica Harper, Mary Corridon, Nancy Ray, Mary Murray, Pat Barney. Not Pictured: Michelle Szum.

Varsity Team:

Top Row left to right: Coach Doughney, Sheri McGee, Georgia Petropoulous, Holly Johnson, Lynette Dunn, Vicki O'Brenski, Karen Haack, Coach Reynolds. Row 2: Gina Busch, Mary Kay Bachelder, Lauren Kolodziej, Juanita Johnson, Kathy Koruba, Jill Dague, Peggy Brooks. Bottom Row: Mary Ellen Mulhall, Denise Vilchuck, Patrice Kramer, Carol Ryan, Sue Polcaster, Joyce Trojniar, Bonnie Sawyer, Debbie Brooks.

VARSITY BASEBALL SPRING 1979

Boys Varsity Baseball Spring, 1979:

1. Sitting: Kevin Eichberger, Ed Stearns, Bob Bulow, Gerry Olon, and Ralph Dvorak. Kneeling: Mike Schulz, John Koliopoulos, Mike Collins, Mike Kane, Doug Fowkes, and Don Kalkstein. Standing: Coach Bob Kunde, Dan Carr, Rick Omiecinski, Dirk Veldman, John Major, Chris Cubr, and Coach Bob Moore.
2. "What do you think we should do now, Bob?"
3. Dirk Veldman winding up for a fastball.
4. All-conference pitcher Mike Collins. Mike was All-Conference his junior and senior year.
5. Kevin Eichberger leaning in for a base hit.
6. Third baseman Mike Kane eyes his target.
7. Ralph Dvorak safely getting back to first base.
8. Slip, sliding, away.

Oakland
25

FRESHMAN BASEBALL SPRING 1979

Freshman Baseball Team:

1. Sitting, left to right: Kris Flynn, Ozzie Moran, Paul Barnhart, and Karl Javorski. Kneeling: Lou Canellis, Tony Russo, Dave Balachowski, Tony Scalzitti, Rob Omiecinski and Tom Cappos. Standing: Coach Bill Callahan, Bill Cummins, James Lambrigger, Scott Kehoe, Tim Balasek, Frank Hogan, Brian Leikel and Coach Gary Pechloff.
2. Kris Flynn scoring the go ahead run for the Spartans.
3. Now, this time look at the ball!

SOPHOMORE BASEBALL SPRING 1979

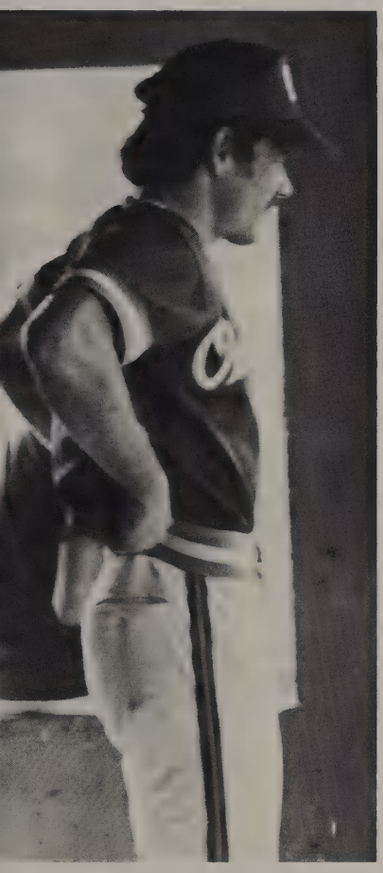

1. These guys are worse than my "Fun With Numbers" class!
2. Ken Fowkes heading for home.
3. Dave Engel hurling a strike past the batter.
4. Sophomore Baseball Team:
   Kneeling, left to right: Dave Tobin, Ken Fewkes, Jim Wells, Bob Ostrowski, Joe Rourke, Paul Karner. Standing, left to right: Bob Radke, Don Veldman, Mike Skala, Coach Doyle, Dave Engel, Dan Kulig, and Matt Trlak.

BOYS TENNIS

SPRING 1979

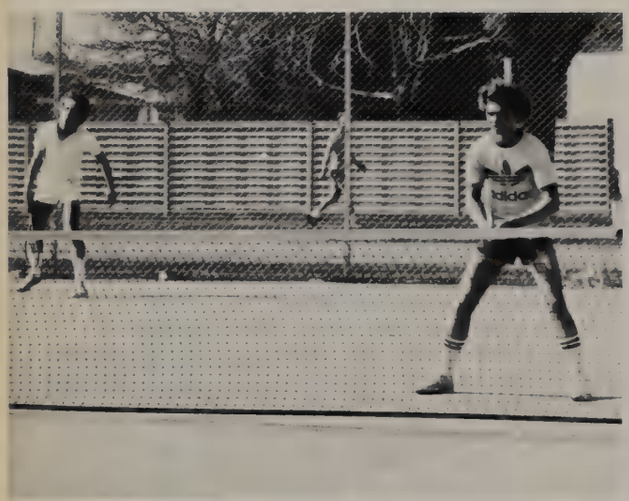

Sophomore Team:
Standing: Coach Sam Good, Bob Springer, Bill Podborny, Phil Busch, Dave Vasil, Rick O'Brenski, Chris Kupczyk, Karl Tallas. Kneeling: George Vanderlinde, Dennis Cluver, Carl Conti, Naresh Mysore.

Varsity Team:

Standing: Sam Klementzos, Brian Ytterburg, Dave Winston, Coach Stan Waksmundski. Kneeling: Steve Thompson, Ricky Cardenas, Gregg Kurzeja.

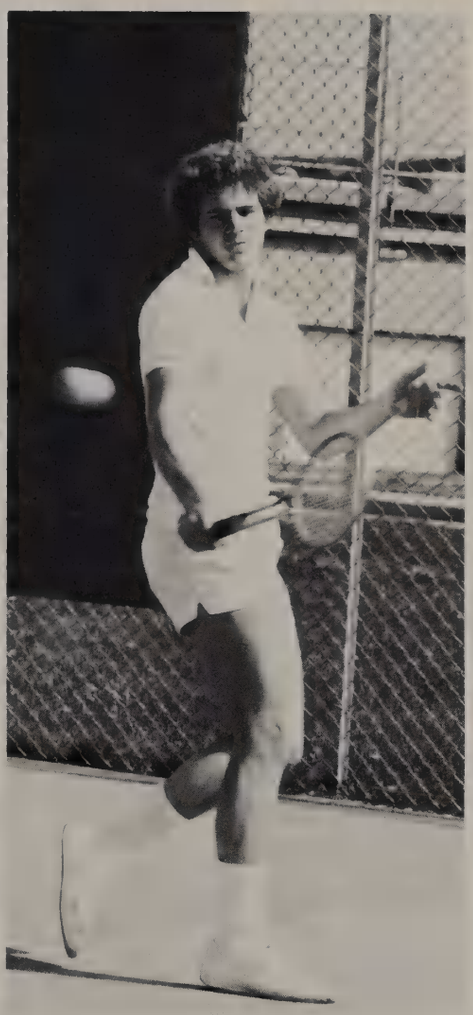

SPRING SPORTS AWARDS 1979

1. Coach Surma with Mary Haubenreiser, most valuable softball player.
2. Coach Dorne and Coach Anderson with most valuable badminton player Nancy Sobol.
3. Stephen Doylida, most valuable swimmer, with Coach Scarpelli.
4. Mary Haubenreiser with the Gerry VanDekreke Award.
5. In the audience.
6. Coach Waksmundski with Brian Ytterburg, most valuable tennis player.
7. Sharon Burgin with Coach Rubin for most valuable gymnast award.
8. Coach Reynolds with Holly Johnson, most valuable girls track member.
9. John Koliopoulos, most outstanding baseball player.
10. John Schinter with Coach Lewis for most valuable boys track award.
11. Bob Bulow with the Gerry VanDekreke Award.

6

7

8

9

10

11

Cheerleading 1979-1980

1. **Frosh-Soph Cheerleaders:** Lisa Marchaitti, Holly Leslie, Jackie O'Connor, Joyce Clinkman, Liz Gornewicz, Denise Pacourek, Patrice Kramer, Sharon Coughlin, Wendy Tuzik.
2. Talking a break!
3. These new pom-poms are great for the flies!
4. Looking worried.
5. **Frosh-Soph Basketball Cheerleaders:** Top Row: Beth Eakins, Wendy Tuzik. 2nd Row: Denise Pacourek, Liz Gornewicz. 3rd Row: Joyce Clinkman, Patrice Kramer. Bottom Row: Sharon Coughlin, Jackie O'Connor. Missing: Maryann Reed.
6. **Wrestling Cheerleaders:** Kathy Koruba, Gina Busch, Cathy Alexander, Pam Major, Sherri Wantiez (Alternate Teri Egan).

1. Head over heels!
2. Give her some pom-poms!
3. **Varsity Basketball Cheerleaders:** Kim Connolly, Jill Gratt, Sue Jaksich, Kathy Judd, Elly Kosteck, Carol Schiavitti. Missing: Carrie Provost alternate: Marie McGrath.
4. On the sidelines.
5. **Varsity Football Cheerleaders:** Top Row: Sue Kramer, Carol Schiavitti, Kathy Judd, Jill Gratt, Kim Connolly. Bottom Row: Debbie Swan, Sandy Koloske, Marie McGrath, Elly Kosteck.
6. At the Pep Assembly.

Varsity Football Conference Co-Champs

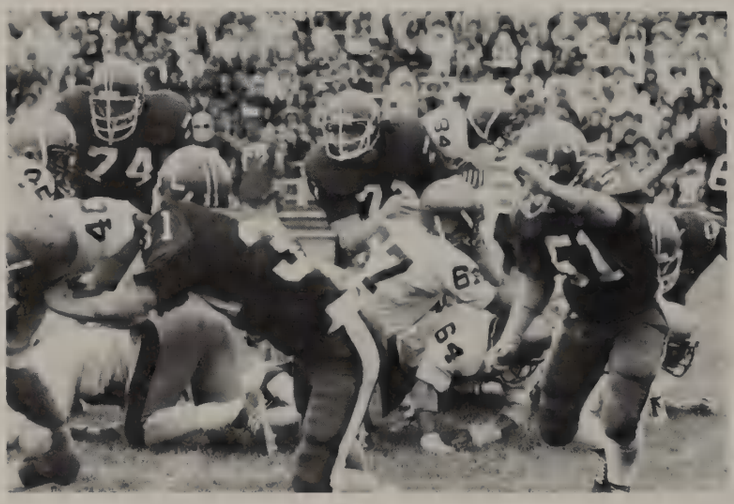

6

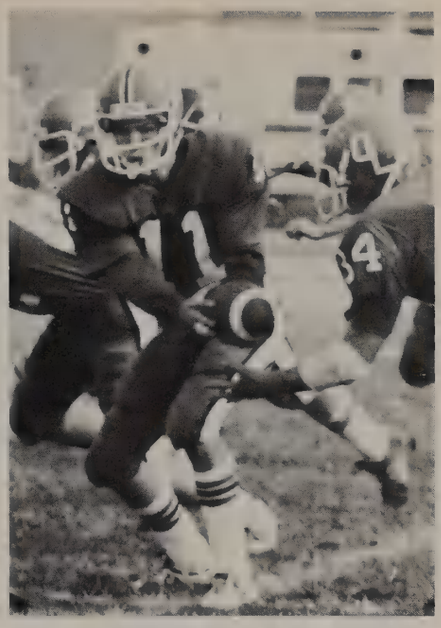

10

1. **The Varsity Team:** Bottom Row: R. Weisenhoffer, J. Rourke, P. Maddox, J. McIntyre, P. Koliopoulos, D. Wood, R. Dvorak, J. Lagiglia, P. Strenk, D. Tobin. 2nd Row: M. Novak, B. Dunkel, B. Tasker, T. McEntee, J. Morgenthaler, D. Brown, D. Sabatini, J. Xeros, M. Fox, P. Bowden, G. Aschenbach, Mgr. 3rd Row: L. Hinz, B. Lambrigger, D. Schmidt, R. Koronkowski, J. Major, P. Keane, J. Mertic, J. Smarz, Coach Chilvers, Coach Davelis, Coach Sullivan. Top Row: J. Fiore, F. Fiene, B. Valentine, E. Mertic, D. Engle, P. Leonard, D. Susemiehl, N. Ziyad, E. Delso, L. Baxa, B. Radtke.
2. Hey, where's the ball?!
3. Jim, Dave, and Dan warming the bench.
4. "Oh, come on Chilvers, throw the ball once in a while."
5. All Conference Center Phil Leonard.
6. The Macho Men.
7. The Great Hand-Off.
8. John on the sideline.
9. Mertic and Delso taking a breather.
10. Dave Tobin on the run.
11. Leader of the pack.

FRESHMAN FOOTBALL

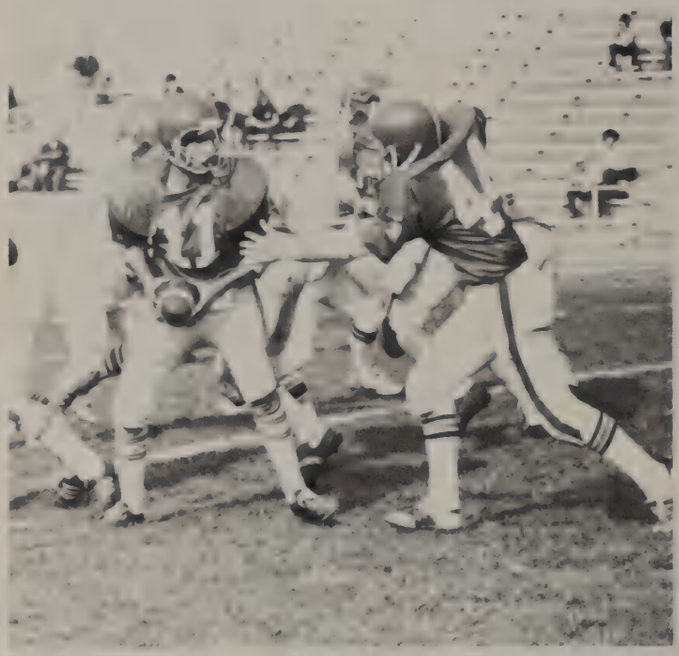

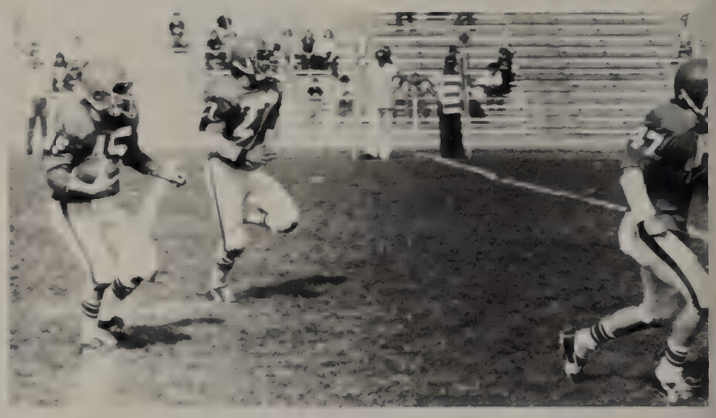

Freshman Football Team:
Sitting: Claud Lamb, Glen Sternal, John Meyer, Mike Wallace, Dan Coakley, Fred Kennedy, Shawn Ward, Tom Frale, Mike Janicke. Second Row: Nick Xeros, Jeff Wierus, Jim McIntire, Al Iverson, Mike Carter, Jim Nykasa, Steve Lenihan, Tracy Dorian, Tony Drogas, Mike Fleming, Mike Keane. Third Row: Carl Rohde, Dave Conti, Ron Krzak, Lou Pallet, Ron Kuligowski, Hambi Razid, Craig Dominski, John Harrell, Mike O'Sullivan, Coach Doyle, Coach Watt. Top Row: Carlo Cesario, Tim Mitchell, Joe Hood, Bob Gesiakowski, Mark Medows, Denny Abrams, Larry Cappos, Bill Vonderheide, Pat Mayer, Jim Popp, Rick Hahnlein.

SOPHOMORE FOOTBALL

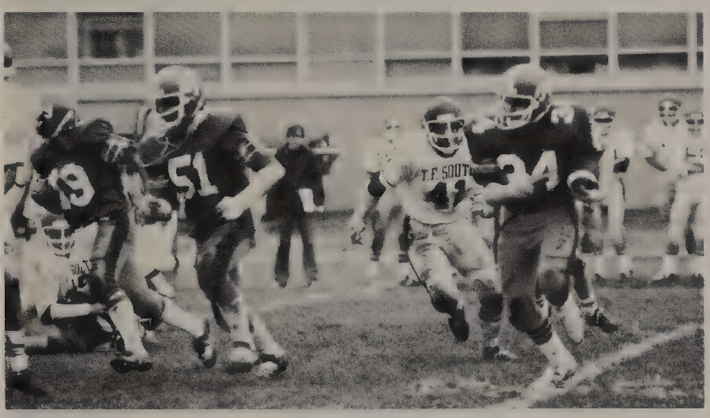

Sophomore Football Team:
Bottom Row: Tom Johnson, Mark Brayton, Steve Senka, Dave Balachowski, Bruce Scaduto, Tony Carnevale, Tyrone Pope, Steve Angelucci. Middle Row: Joe Lancaster, Rick O'Brenski, Louie Georgacopoules, George Schultz, Tom Cappos, Mike Crane, Jim Lepper, Tim Bradley, Coach Bill Marcordes, Coach Joe Walton. Top Row: George Nikolopoulos, Roy Wilkie, Rob Liepper, Mike Bila, Scott Kehoe, John Griesbaum, Frank Hogan, Jim Lambrigger, Mike Wiersema. Not Pictured: John Fredrick, Bill Babiez.

Cross Country
Fall 1979

1. Bob Suchy in good pace.
2. Passing by the marker.
3. Left: Top Freshman, Tim Fadden, and Ron Frazier
4. Top Sophomore, Jim Callahan, Record Holder at Argo Invitational.

Frosh-Soph Team: Back Row: Coach Doughney, Mark Thorpe, Gary Dolan, Steve Walsh, John Malack, Ron Fraizer, Jim Callahan. Middle Row: Steve Olewinski, Mike Jensen, Gary Kosvick, Tom Robson. Front Row: Tim Fadden, Tom Harm, Bob Suchy, George Theil, Mike Olewinski. Not Pictured: Rich Killelea and Rich Lakie.

Varsity Cross Country

1. **Varsity Team:** Back Row: Greg Oleniczek, Dave Kilgore, Cliff Nehmzow, Jim Callahan, Coach Piaskowy. Front Row: Dave Szum, Pat Grant, Chuck Suchy, Scott McGrail.
2. The Top Five: Pat Grant, Dave Kilgore, Dave Szum, Scott McGrail, Jim Callahan.
3. Nearing the finish!
4. Most Valuable: Dave Szum
5. Scott's running free!
6. "Hurry, we're in the lead!"

BOYS GOLF

FALL 1979

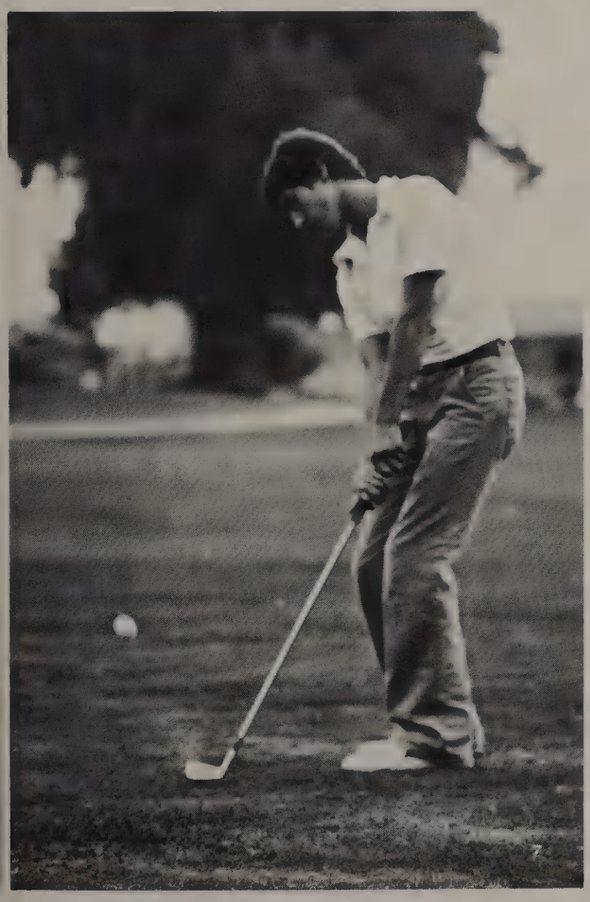

Boys Golf Team: Joe Cosenza, Ross Brand, Jim Ellison, George Matulik, John Matulik, Rick Otten, Joe Palmer, Jim Schaeffer. Golf Coach: Mr. Bob Gates

1. A nice drive
2. Lining up the putt.
3. Out of the trap
4. Back on the green
5. "Here it comes!"
6. Practice swing
7. Just a tap
8. "You can do it!"

Girls Tennis
Fall 1979

1. District Champs: Sheila Burgess and Karen Vinci
2. Lynn's deadly forehand.
3. **Sophomore Team:** Standing: Brandy Masset, Gwen Sigler, Mary Crane, Sherri Masset, Coach Lawson. Kneeling: Chris Fulop, Sherri Hinkleman, Cathy McCart, Karen Bourbolas, Lisa Matha.
4. Coach Sternisha in the driver's seat.
5. Off the court.

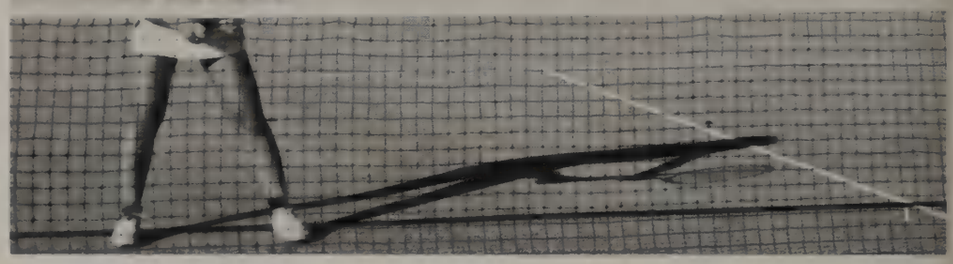

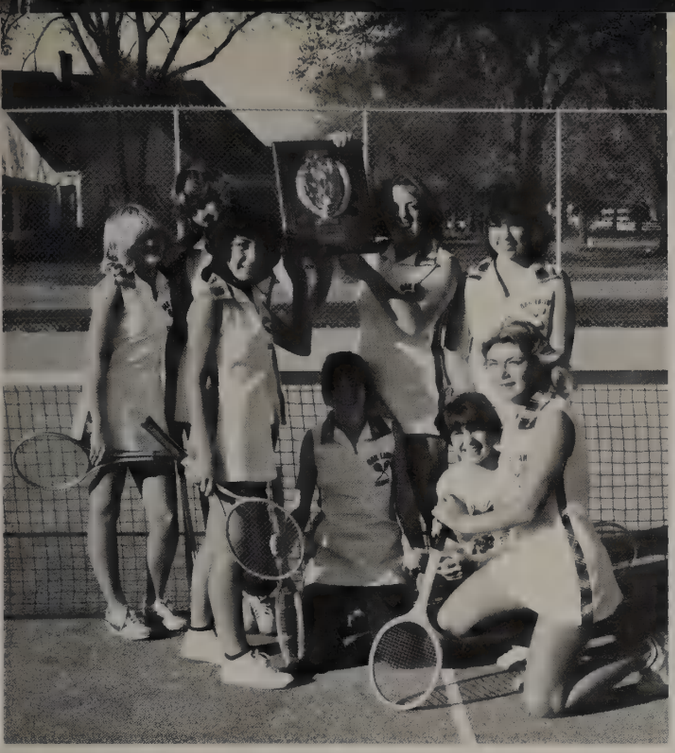

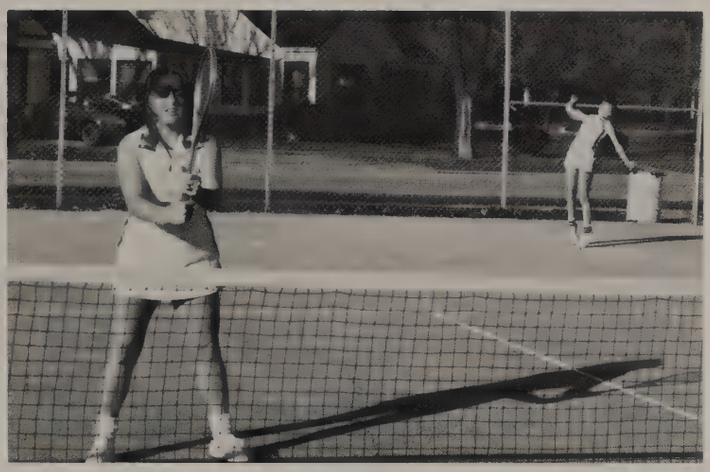

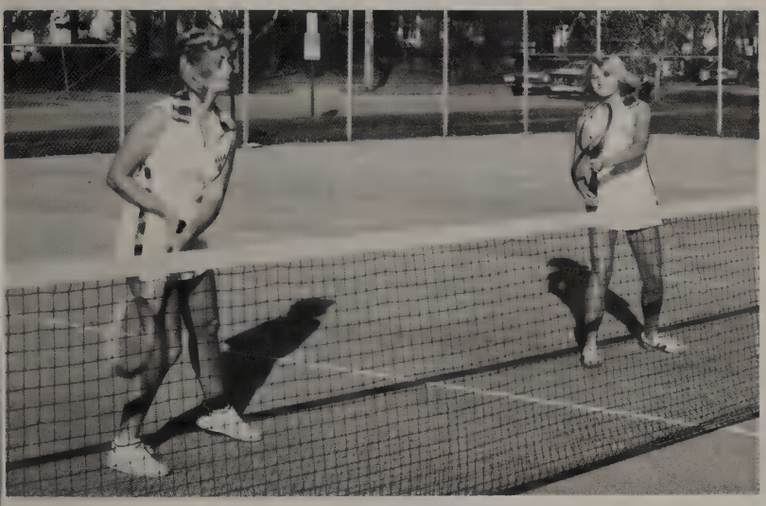

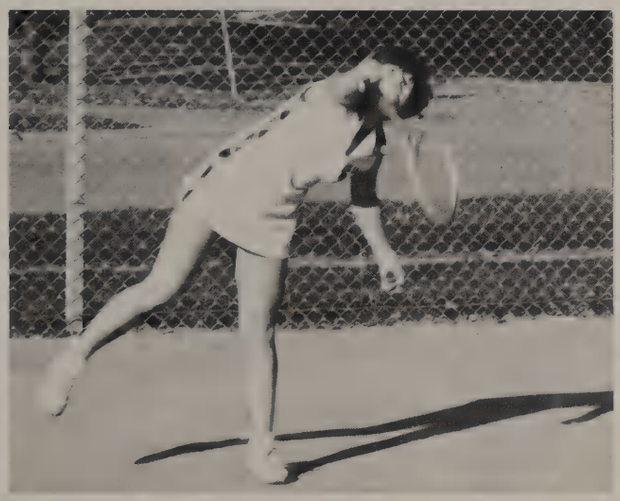

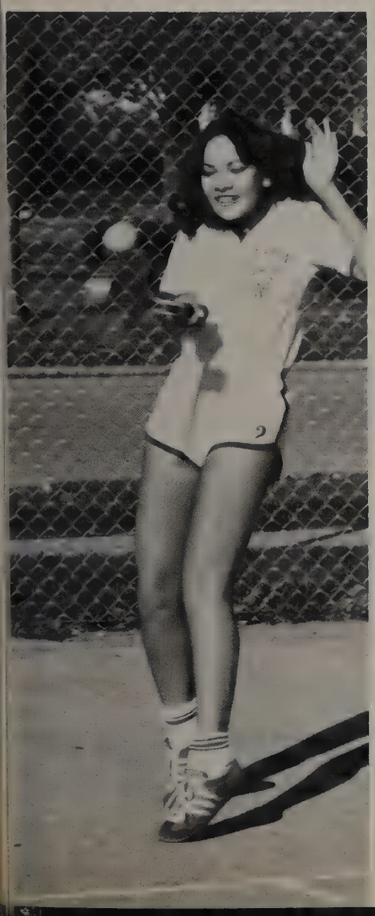

Varsity Team: Standing: Coach Sternisha, Jill Dague, Sue Hinkleman, Sheila Burgess, Wendy Obrenski. Kneeling: Joanne Preto, Lynn Wierus, Jean Paterson, Karen Vinci, Kristie Schryver.

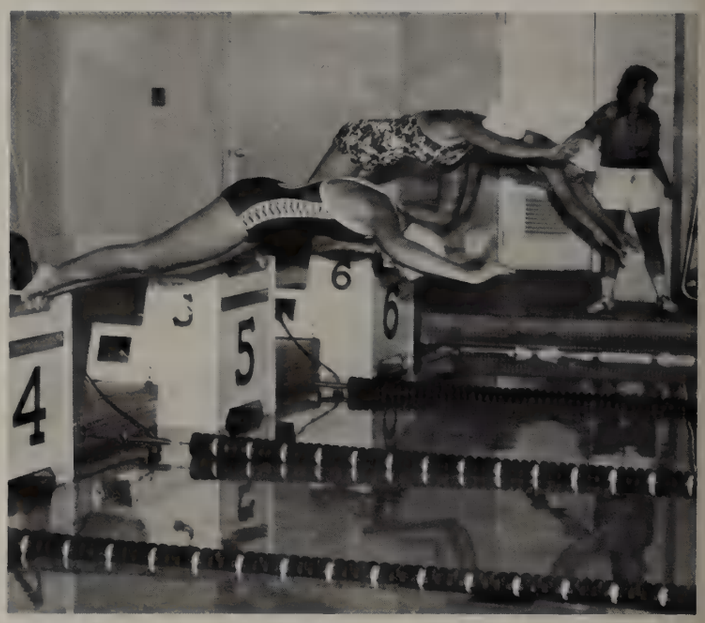

Girls' Swim Team: Top Row: Kim Pipala, Carol Wendling, Chris Murdoch, Carla McGuire, Nancy Lough, Joan Rainsford, Linda Wahlfeldt, Jill Martin, Rachel Rogers, Coach Minc. Standing: Kathy Houlihan, Tracy Frederick, Jennifer Jean, Kathy Glowicki, Mr. Scarpelli, Geri Dunne, Mary Kay Bourbulas, Eileen Geraghty, Danielle Tobin. Kneeling: Lisa O'Connor, Kim Kozin, Sheri Tuzik, Annette Karel, Mary Doyle, Karyn Siedschlag, Sue Murray. Sitting: Mary Murray, Karen Selmer, Michelle Sutton, Colleen Geraghty, Maria Kroschel, Eileen Lewalski, Michelle Cook, Kelly Hovey.

Girls' Swimming

Girls' Varsity Volleyball

District Champions

The Varsity Team

1. Seated: Rose Geraci, Lori Cramer. Kneeling: Carol McTeague, Mariann Scott, Chris Fenton, Kathy Hanline. Standing: Caroline Barajaz, Cindy Ritter, Tina Haisma, Joanne Haubenreiser, Ms. Joyce Icenogle.
2. Caroline Barajaz, All-Conference all around
3. Lori Cramer, All-Conference server

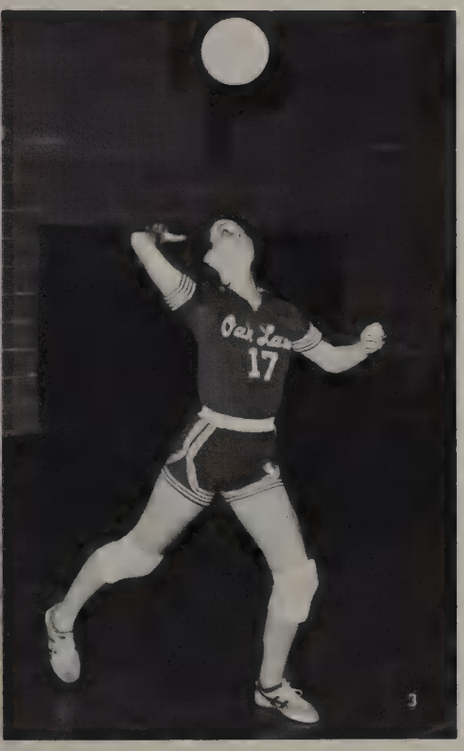

1. "No! Don't throw that net over me!"
2. Keeping score.
3. Joanne Haubenreiser — Honorable Mention defense.
4. "Help! It's falling on me!"
5. The team at the Pep Assembly
6. "Show them your teamwork!"

Freshman Volleyball Team:
Standing: Ms. Cheryl Cservenyak, coach; Ellen Nowicki and Wendy Wesselhoff, co-captains; Chris Gryga, Laura Companio, Kathy Brady. Kneeling: Kathy Wallace, Connie Pappas, Val Moeller, Patty Gilbert, Kelly McClure. Sitting: Carol Bachelder, Sue Schieve, Rhonda Perfetto.

Frosh-Soph Volleyball Fall '79

2. "Now watch this play."
3. "Here it comes!"
4. "Where did you buy your nail polish?"
5. Connie cheering from the sidelines.
6. "I've got it!"

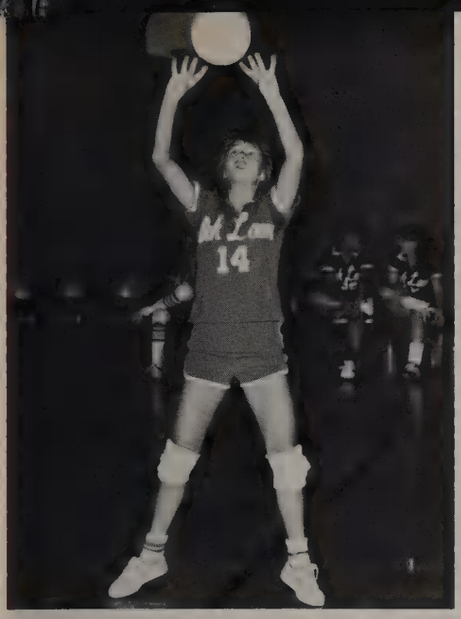

1. "My elbows just locked."
2. Showing some enthusiasm
3. "Bend and stretch, reach for the sky."
4. "Did you call for this one?"

Sophomore Volleyball Team: Kneeling: Regina Olen, Carleen Dempsey, Noreen Fitzmaurice, Lisa Vasil, Cathy Novotry, Aimee Fleming. Standing: Ms. Jane Surma, coach; Anita Dempsey, Lynn Haubenreiser, Ann Ostapina, Barb Weseelhoff, Paula Smith, Lisa Collings, Cindy Koncelski.

Girls' Cross Country Fall 1979

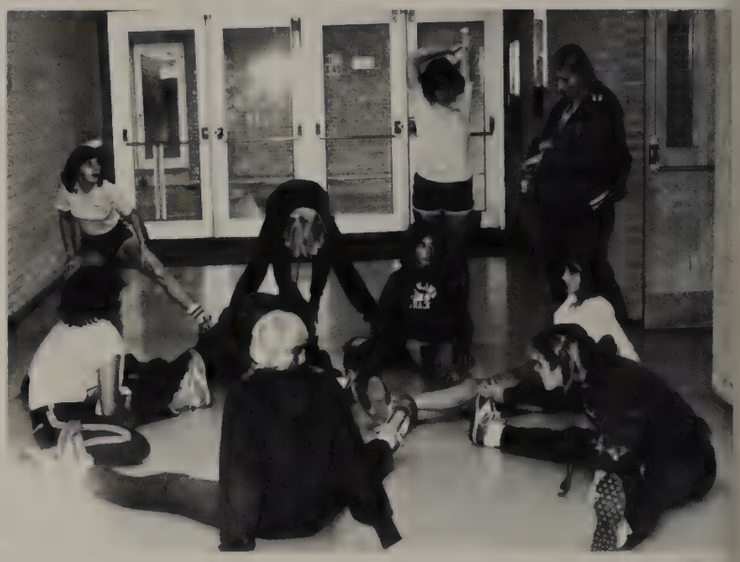

Cross Country Team: Top Row: Mrs. Reynolds, coach; Sherri Sawyer, Peggy Ryan, MaryKay Bachelder, Paula Companio. Middle Row: Sharon Kennedy, Joyce Trojniar, Carolyn Ryan. Bottom Row: Sue Kosvick, Patty Ryan, Dawn McClelland. Not Pictured: Managers — Lisa Evans and Brenda Fitzmaurice.

OAK LAWN
CROSS COUNTRY

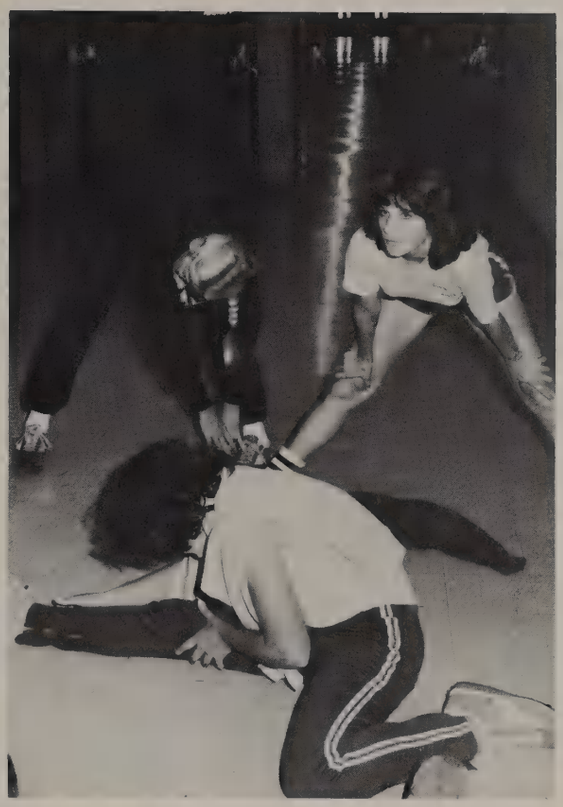

TACK

Fall Sports Awards

1. Carol Ryan — MVP for girls cross country. Carol was captain of the first girls cross country team ever at OLCHS. She placed first in all dual meets, was second in the conference meet and took third place in Districts. Carol qualified for state and finished 69th out of 263 girls.
2. George Matulik — MVP for golf. George was a four year member of the golf team. He lettered two years on the varsity. George had the 2nd best score for OLCHS in the conference meet and had the 3rd best scores for Oak Lawn in the state district meet and during the dual match competition. He also played in all but two of the 58 dual matches during his four years on the team.
3. Caroline Barajaz — MVP for volleyball. Caroline was captain of the team and was selected to the all-conference team for all-around. She also shared MVP honors last year and received an honorable mention in conference.
4. John Major — MVP for football. John, a tri-captain, was an all-conference running back for the co-conference champion Spartans. He carried the ball for 738 yards and scored 8 touchdowns. John was also a mainstay on defense with 41 tackles, 45 assists, 3 interceptions and 1 sack.
5. Nancy Lough — MVP for girls swimming. Nancy, captain of the swim team, broke three school records this season. She broke records in the 200 and 500 yard free style and was part of the record breaking 400 yard free relay team. She also swam in the 2 mile Lake Michigan Swim.
6. Sheila Burgess — MVP for girls tennis. Sheila, a four year varsity member, compiled an overall record of 54-12. This year, Sheila and her doubles partner Karen Vinci, were district champions at doubles and qualified for state the second year in a row. Sheila also played 1st singles this year and had a 10-4 record.
7. Dave Szum — MVP for boys cross country. Dave lettered both years for cross country. He belongs to the 500 mile club and is ranked in the top 10 milers at OLCHS.

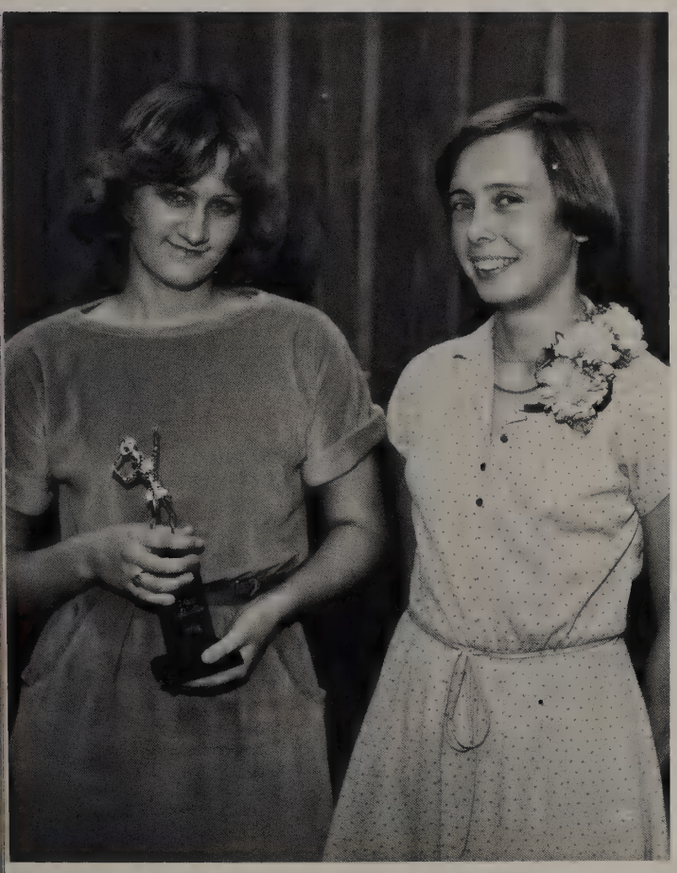

Varsity Wrestling Team

1. Cliff Nemhzow works for another pin.
2. Tom McEntee wins again.
3. Super Sophomore, Steve Sanka, wins another match.
4. Steve Stearns pins another opponent.
5. Marty Jonaitis wins again.

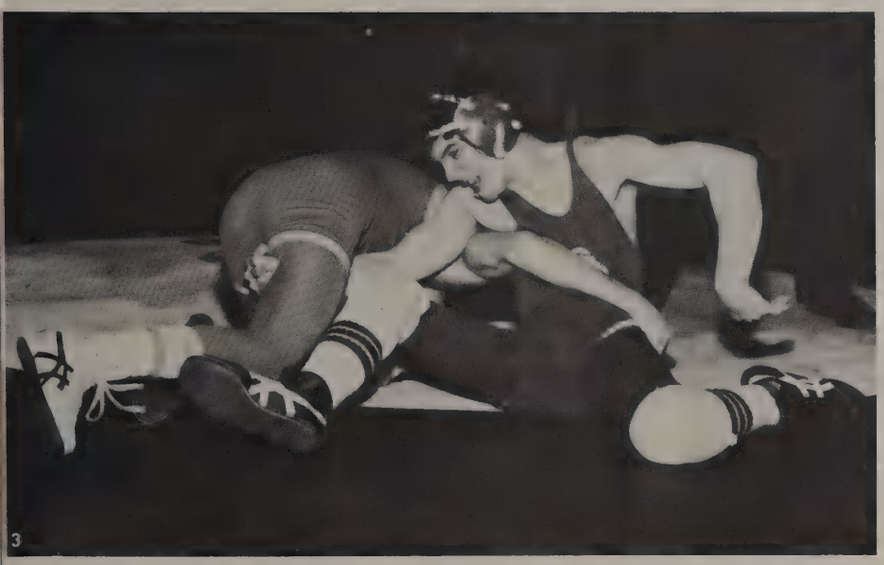

Wrestling

1. Varsity Wrestling Team: Standing: Coach Lawson, Marty Joanitis, Tom McEntee, Dan Arguello, Cliff Nehmzow, John Schmitz, John Major, Coach Wallin. Middle Row: John Miner, Peter Koliopolous, Tom Zegar, Keith Krueger, Dan Wood, Jim Lagiglia. Front Row: Steve Senka, Sean Graham, Steve Stearns, Bill Hunter, Bob Ostrowski, Chuck Suchy.
2. The Varsity team.
3. Bob Ostrowski works for a reversal.

Wrestling

Freshman Team: Kneeling: Mike Jensen, Phil Savaglio, Steve Lenihan, Dan Coakley, Tom Frale, John Armstrong. Middle: Mark Magliano, Greg Hendzel, Dan Dunning, Jeff Wierus, Dave Szumilgalski. Standing: Mike Lysaught, Rich Zander, Bob Gesiakowski, Coach Doyle, Brian Krzystofiak, Tim Mitchel, Harry Barnhouse.

Sophomore Team: Kneeling: Steve Olewinski, Don Schmitz, Bob Stearns, Tony Marchetti, Dave Kleinhans, Ed Buchas. Middle: Bob Suchy, Jim Popp, Steve Sawicki, Mike Olewinski, Rich Fitzgerald, Bob Hunter, Mark Waller, George Schultz. Standing: Tony Carnevalle, George Zekios, Bill Babiez, Mark Medows, Frank Hogan, Tom Zegar, Larry McElheny, Mr. Youngren.

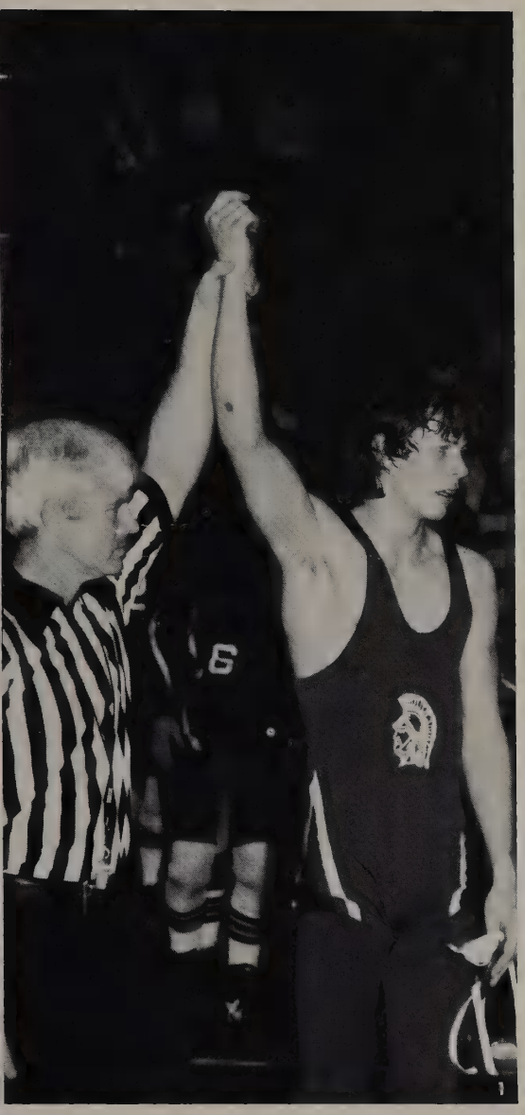

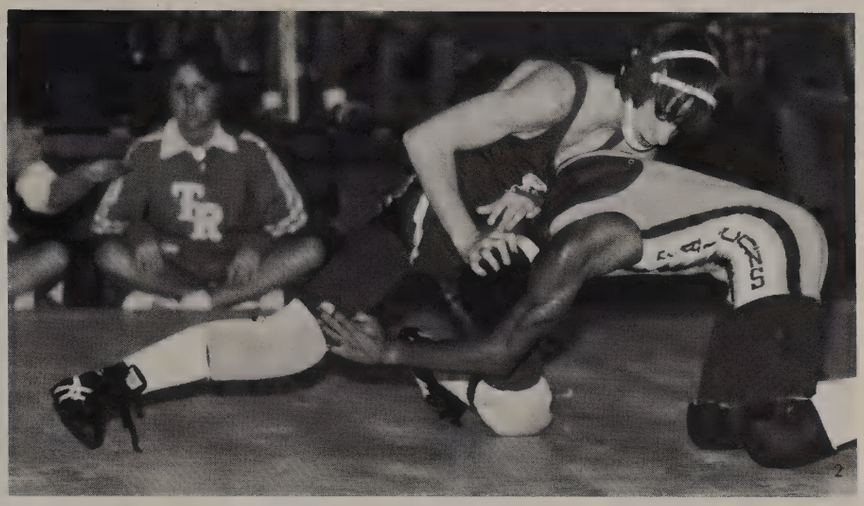

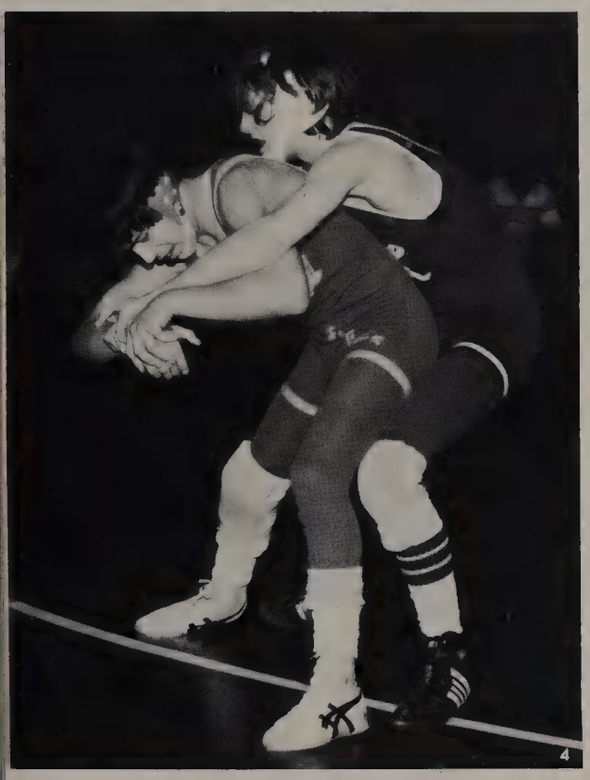

1. Jim Popp wins his first varsity match.
2. Freshman Bill Hunter has wrestled all year on the varsity team.
3. Jim Popp works for a pin.
4. Freshman Rich Fitzgerald has an excellent record on the sophomore team.
5. George Schultz undefeated sophomore wrestler.

Varsity Swimming: Back Row: Jerry Pender, Tom Wuethrich, Kurt Macha, Don Vogel, Coach Scarpelli, Tod Martin, Joe Schlagel, Scott Yukel, Jim Wielebnicki, Rob Cummins. Front Row: Joe Cosenza, Ron Siwinski, Al Adamow, Bill Bila, Dave Susemichl.

Frosh-Soph Swimming: Back Row: Chris Yontez, Dave Wilde, Curt Spreisch, Bill Roche, Jim Miklosh, Nick Caprio, Bob Egan, Dan Grigg, John Wasserman, Gene Skala, Coach Astrauskas. Front Row: Mike Farley, Steve Schramek, Ray Webster, Ken McGuire, Glen Kosek, Mike Banas.

Boys Swimming 1979-80

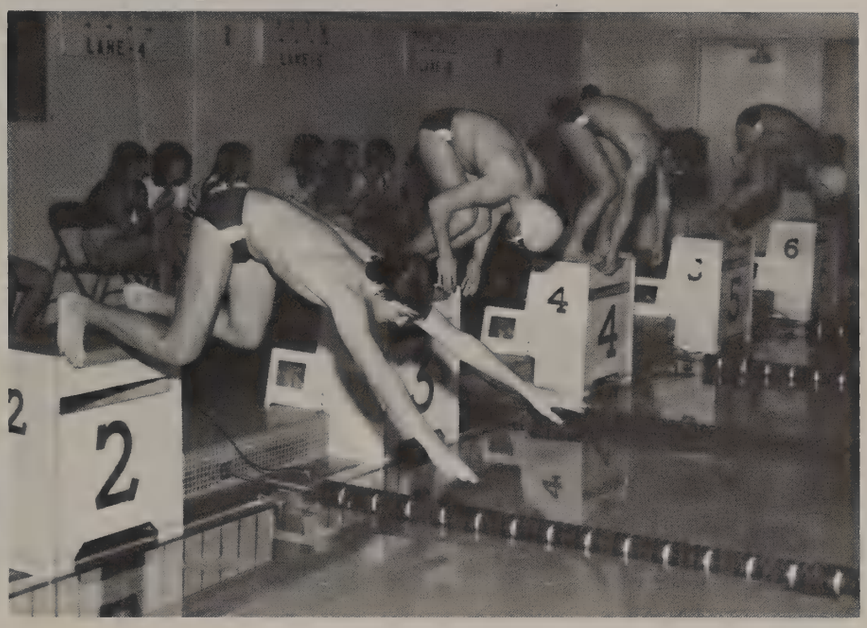

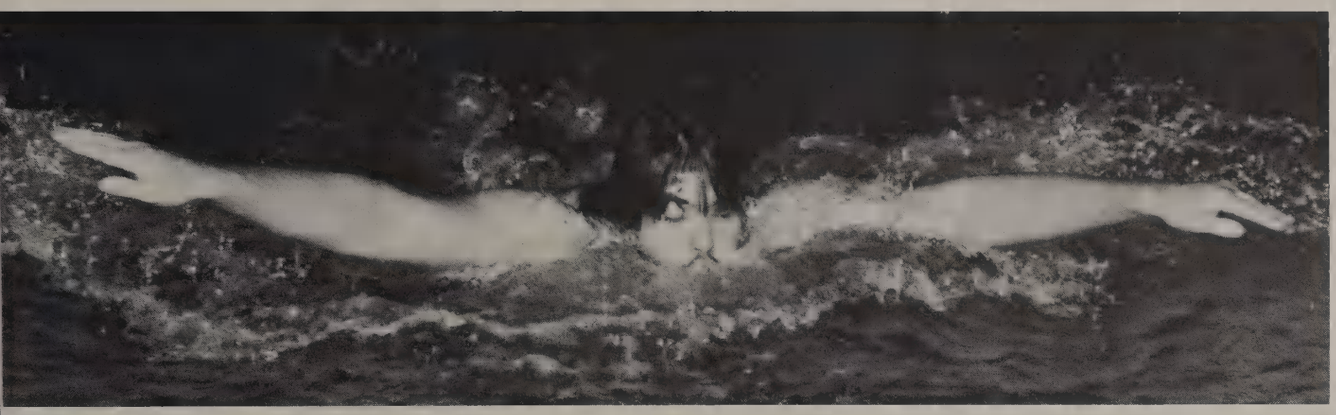

Girls Gymnastics

1. Top Row: Cris Fenton, Debby Swan, Lori Gezewski, Mgr. Leigh Kestain. Middle Row: Asst. Coach Janice Voight, Vickie Pope, Nancy Dunning, Head Coach Howard Rubin, Connie Sonszki, Trish Salarno. Front Row: Holly Lutz, Jan Swan, Kris Markiewicz.
2. Nancy Dunning poised on the balance beam.
3. Junior Chris Fenton demonstrates her expertise on the uneven bars that makes her Oak Lawn's premier gymnast.
4. Chris Fenton strikes an 'abstract' pose during a Floor X routine.

Frosh-Soph Team: Top Row: Mgr. Leigh Kestian, Asst. Coach Janice Voight, Trish Salarno, Holly Lutz, Lori Gezewski, Sue Donnelly. Third Row: Mary LaRev, Jackie Syzska, Janet Swan, Kelly Hovey, Pam Spiewak. Second Row: Sue Murrey, Carol Batchelder, Sue Schieve, Kelly McClure, Head Coach Howard Rubin. First Row: Kris Wills, Vickie Pope, Michelle Sutton, Connie Sonzski, Lesa Markiewicz. Front: Kathy Nolan, Amy Carroll.

2. Vickie Pope — Freshman sensation on her best event the vault.
3. Junior Debbie Swan contemplates her Oak Lawn's premier gymnast.
4. Coach Rubin talks to Freshman Amy Carroll.
5. Freshman Carol Batchelder performs on the Balance Beam.

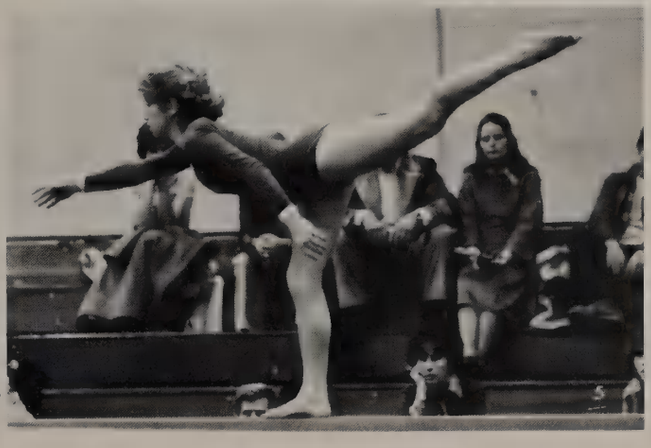

1. Getting a few pointers from the coach
2. "I've got it!"
3. ". . . and the Spartans have it!"
4. Struggling for a high one!
5. Sharon Kennedy for the shot!

1. **Freshman Team:** Standing: Donna Filipiak, Gina Bagliera, Tracy Fredricks, Patty Ryan, Sherry Massett, Eileen Riordan, Ronda Nisbet, Coach Czervanek. Kneeling: Jenny Robson, Maureen Madden, Debbie LaRusso, Ann Marie Cashmon, Eileen Lewalski.

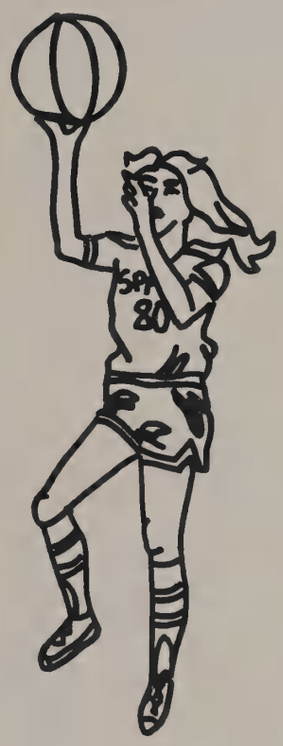

2. **Sophomore Team:** Standing: Cheryl Kennedy, Isabella Rizzi, Lynn Haubenreiser, Julie Flathom, Cindy Koncelski, Shelly Fabish, Coach Moore. Kneeling: Allison Roth, Karen Kallquist, Colleen Boyle, Michele Farley.

3. **Varsity Team:** Standing: Mgr. Mary Bachelder, Peggy Ryan, Cindy Ritter, Sherri Sawyer, Joyce Refner, Jackie Davis, Caroline Barajaz, Carol McTeague, Coach Surma. Kneeling: Mgr. Nancy Rhodes, Rose Geraci, Lori Cramer, Sharon Kennedy, Paula Companio, Jill Dague, Mgr. Aimee Fleming.

1. The Spartan breakthrough.
2. Keith on his way up.
3. Gimme that ball.
4. Stretch.
5. Looking tough.
6. **The Varsity Team:** Top Row: Coach Scaduto, Dan Carr, Dave Lewis, Keith Libert, Larry Opiela, Greg Lehman, Mike Schultz, Terry Sabatini, Coach Skip Sullivan.Bottom row: Todd Henessy, Rick Omiecinski, Don Kalkstein, Jim Kolodiej, Glen Rupich, George Dempsey, Larry Hinz, Dan Kulig, Gary Aschenback manager
7. George doing his stuff.
8. What form!
9. Greg Lehman taking a shot.

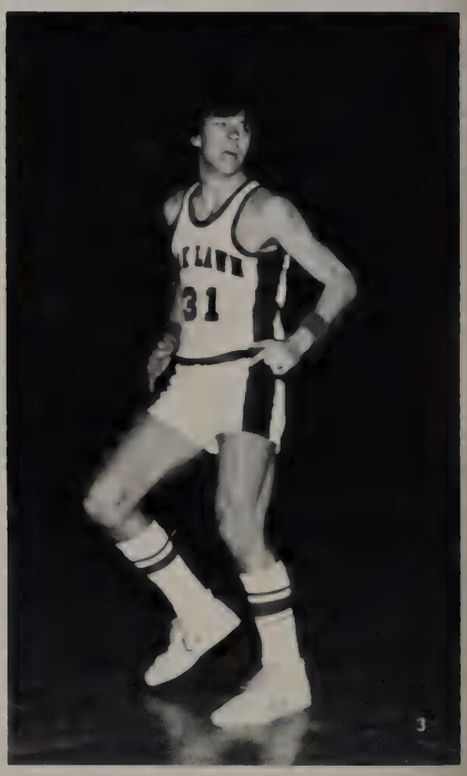

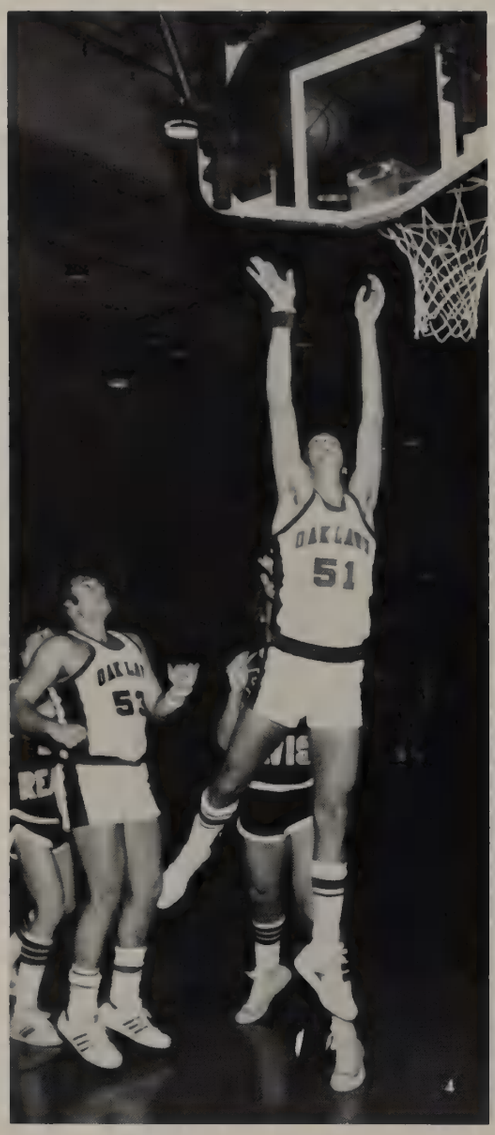

Varsity Basketball

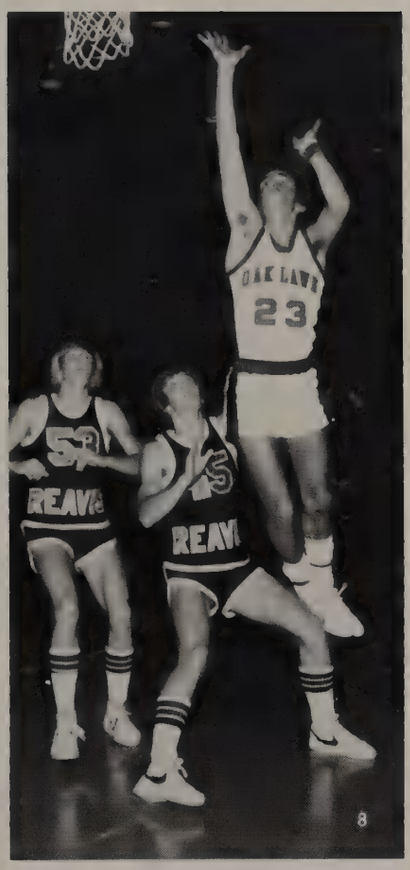

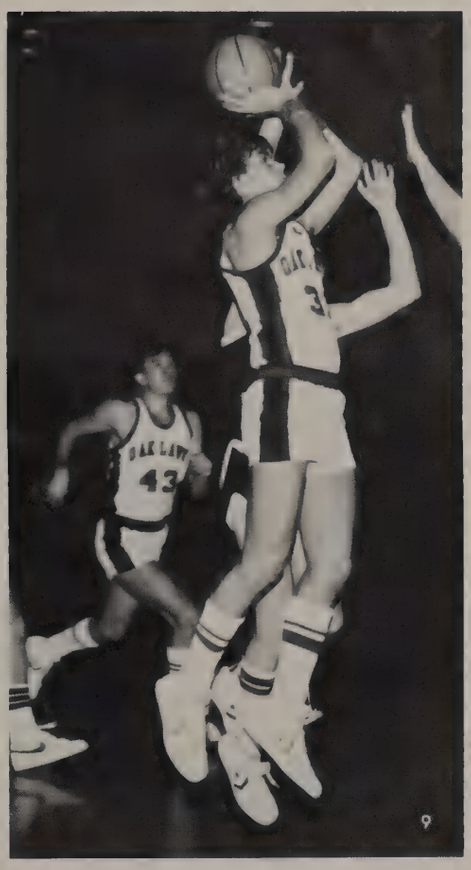

Boys Basketball

1. Coach Czerniak talking with the boys.
2. Care to dance?
3. Don't Shoot!
4. Scrambled legs anyone?
5. Gimme that ball!
6. Take the picture already, I can't fight this gravity forever.

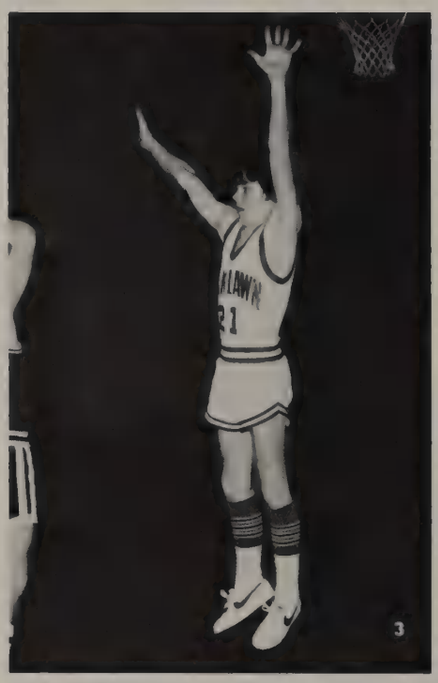

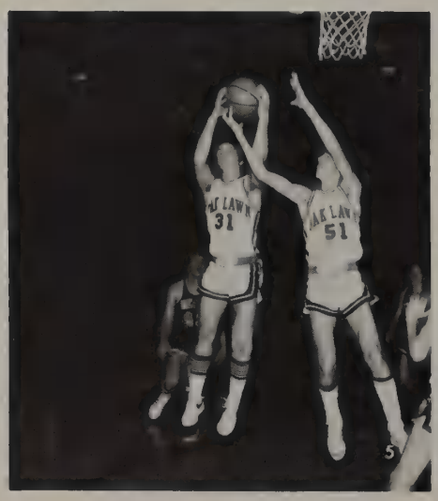

Freshman Basketball Team: First Row: Jim Schiavitti, Tony Drogos, Chris Hauser, Joe Lorusso, Mike Rollberg, Fred Kennedy, Ross Brand. Second Row: Hector Martinez, Mike Hansen, Jim Schaeffer, Bill Wills, Brian McGrail, Carl Rohde, Stan Bumstead, Fawzy Hassan, Joe Eichberger. Third Row: Coach Scott, Pat Mayer, Tom Patrick, Dave Haupt, Phil McMahon, Wally Busse, Mike Keane, George Steinbach, Manager Tony Ficke. Not Pictured: Jim Behling, Jim Green.

Sophomore Basketball Team: First Row: Rob Omiecinski, Dave Aidinovich, Bill Schulz, Pat Mangin, Bruce Scaduto, Bill Cummins. Second Row: Joe Palmer, George Karson, Dan Ganzer, Tim Valasek, Kurt Berg, Ed Sala, Paul Lillwitz, Dave Wills. Not Pictured: Coach Czerniak.

17

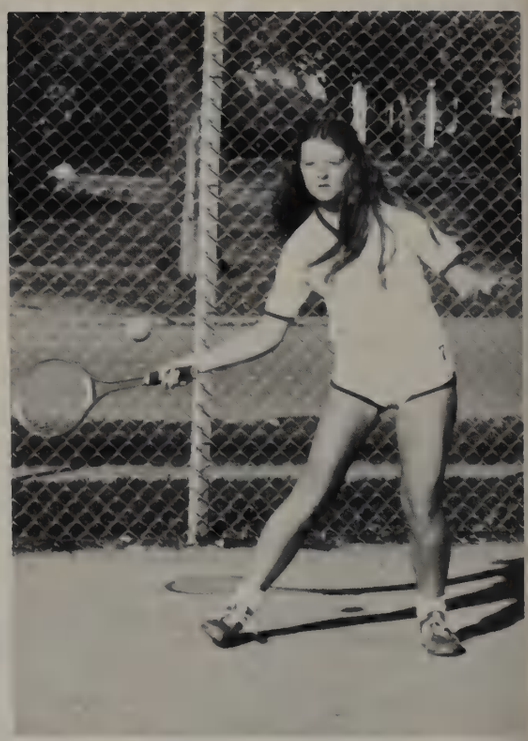

6
3

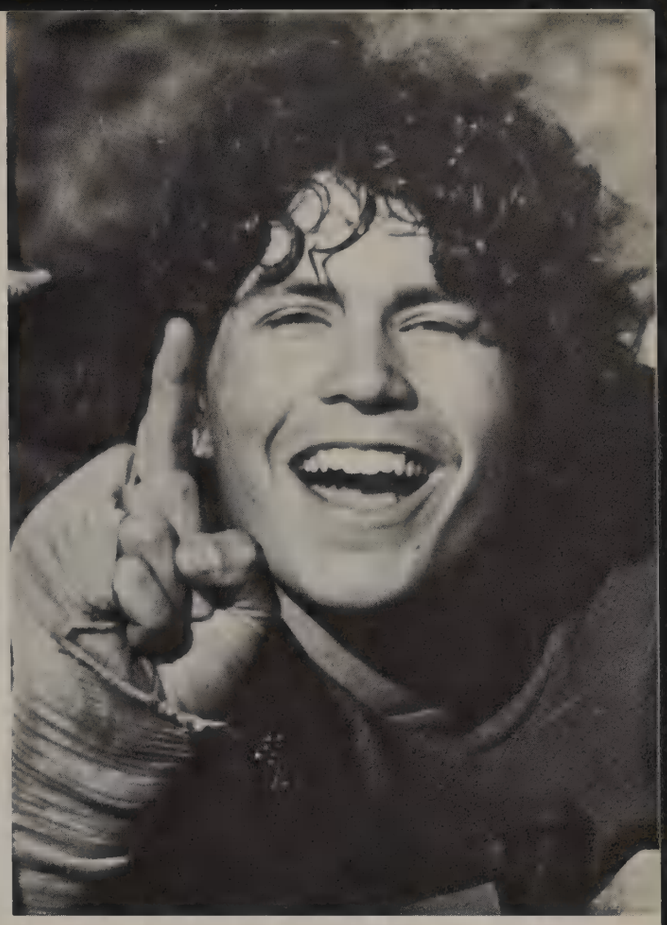

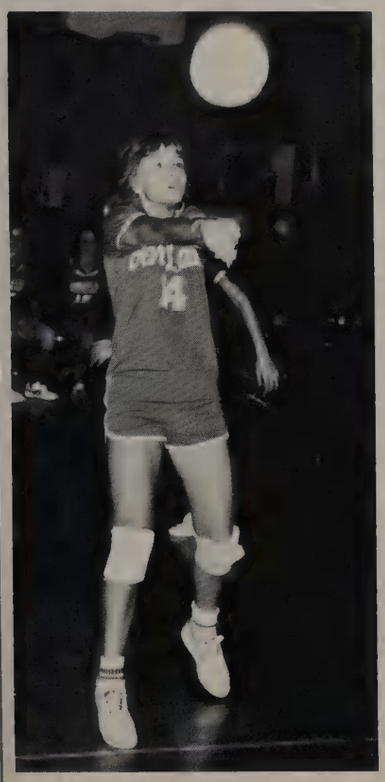

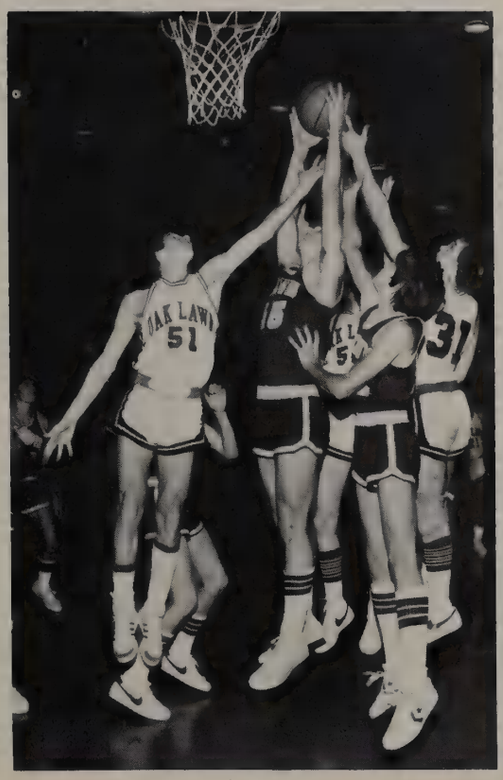
OAK LAWN
51
31

OAKLAWN

events

SWEETHEART DANCE FEBRUARY 1979

1. Nancy and Jeff boogying down.
2. Who cares about the student announcements!
3. Cupid's at it again!
4. Where's cupid when you need him?
5. Todd, Pamm, and friends taking a punch break.
6. Three years and she still won't dance with him.
7. The punch MUST be spiked, look at him down there.
8. Spin, Baby, Spin.
9. I can't hold this smile much longer.
10. Dancing the night away.

BE VALENTINE

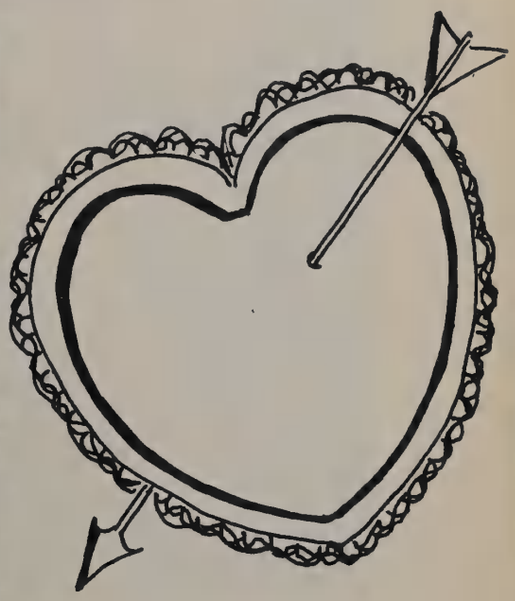

LAST CHANCE DANCE APRIL 7, 1979

1. . . . and the band played on.
2. Dzurison and Company.
3. Annmarie and Chuck talking it over.
4. Funny faces.
5. Get a load of this guy!
6. What a ham!
7. Let the good times roll!
8. Hey, sailor!
9. Dancin'-n-singin'

1979 JUNIOR-SENIOR PROM

1. "I love watching skywriting."
2. "Last one there is a rotten egg!"
3. "That bus is never on time!"
4. "How much longer do we have to keep smiling?"
5. "We got them at K-Mart's 2 for 1 sale.
6. Pretty as a picture.
7. "They're not kidding when they say crazy glue sticks."
8. "Harry" Travolta
9. A quiet moment.

"ONWARD"

SENIOR CLASS BREAKFAST MAY 1979

1. Cheers!
2. Class Officers Sue Egan and Carol Conrad.
3. Ron and his good ol' pals.
4. Donna, Sue, Mr. Vazzana, Mr. Warner, and Mr. Gibson.
5. Your breakfast or your life!
6. Second helpings?
7. Now this is a tea party!
8. Aren't you glad you came?
9. The "Mamas" of the class of '79.

HONORS NIGHT
JUNE 5, 1979

Most Outstanding

Senior Boy
Michael Mech

Senior Girl
Lorie Matha

Top 15 Seniors

Maxine Marolt
Brian Ytterberg
Lorie Matha
Michelle Scott
Michael Mech
Donna Heitman
Leandra Whynot
Richard Olson
Robert Bulow
Daniel Sullivan
Richard Baader
Susan Morrison
Carole Frieling
Lisa Maras
Sheri McGee

1. Donna St. George addressing the audience.
2. The Top 15.
3. Maxine Marolt as Valedictorian and Brian Ytterberg as Salutatorian not pictured.
4. Outstanding Senior girl, Lorie Matha, and Outstanding Senior Boy, Mike Mech.
5. Outstanding Juniors: Karen Vinci and Doug Schmidt.
6. Debbie Hauck and Larry Cunat receiving their awards.
7. The Quill and Scroll Journalism awards went to Becky Kutsulis, Donna St. George, Dan Sullivan and Pat Wasielewski. Presented by Mr. Ray Elliott.
8. Andy Bastounes receiving the Louis Armstrong Jazz Award from Mr. Kistner.

GRADUATION
JUNE 10, 1979

The 1979 Class President, Donna St. George, delivered the welcome speech.

The two address speakers chosen by the Class of 1979 were Karen Peters and Robert Bulow.

1. The Graduating Class of 1979.
2. A Cappella Choir directed by Mr. Jack Roeckman.
3. Did you have to take a picture?
4. Those were the good ol' days!
5. Smiles of happiness.
6. Karen Peters
7. Robert Bulow

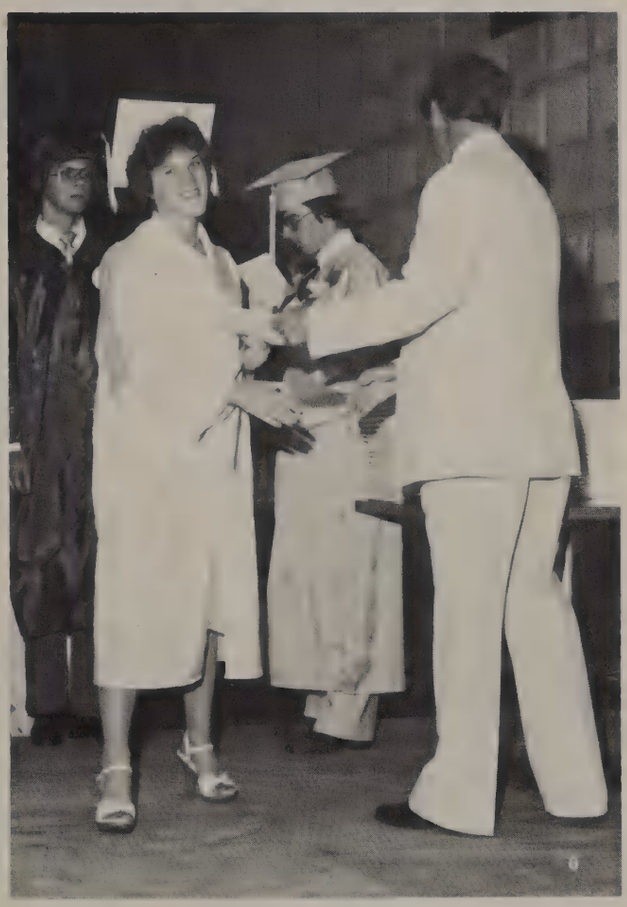

1. Eric Minor makes it known that he knows what a rose smells like.
2. Just one last picture before we leave.
3. What's taking so long, we're in a hurry.
4. Repeat the joke please?
5. Is it time to cry?
6. Donna St. George, 1979 Class President.
7. Oh my, there are so many parties I don't know which one to go to.
8 Congratulations!
9. It's not an hours summons, it's your diploma.

Semester Break Dance

January 19, 1980

50's Dance Saturday, November 17, 1979

1. Johnson and Johnson
2. "I found my thrill on Blueberry Hill."
3. Dance Contest champions — Dawn Pacourek and Mike Busch
4. "Come on baby, let's do the twist . . ."
5. "and the winner is . . ."
6. "Meet you at the malt shop."
7. "Look at me, I'm Sandra Dee . . ."

Twist and Shout

1. Runners up in Dance Contest — Charolette Reed and John Schinter
2. "It's off my '57 Chevy!"
3. American Graffiti — Oak Lawn style.
4. "Ayyyyyyyyyyy"
5. Demon Delights

1. Dance Contest participants
2. Radiant Rowdie Rubies
3. Deamon "Dolls"?
4. Rock'in round the clock
5. "I'm a soul man . . ."

1. "You're the one that I want . . ."
2. "Ruby Lips!"
3. Jade Women
4. "She's wearing my school ring on her chain."
5. "Love me tender!"
6. Watching the Dance Contest

Christmas Assembly

WRESTLING
1959
1974
SPARTAN

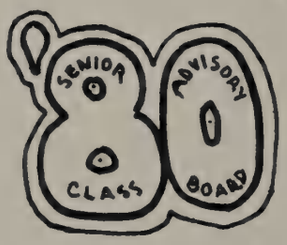

1. Top Row: Jerry Chickerillo, treasurer; Bill Tasker, President. 2nd Row: Jodi Banach, Secretary; Karen Vinci, Vice-president.
2. 1st Row: Janet Girten, Carrie Provost, Lynn Wierus, Sue Kramer, Chris Morong, Leonetta Rizzi, Nancy Dunning. 2nd Row: Nadia Bedwan, Debbie Brooks, Karen Vinci, Maureen McClure, Jody Banach, Maureen Graham, Carol Schiavitti, Karen Wolf. 3rd Row: Jerry Chickerillo, Bill Tasker, Don Kalkstein, Doug Schmidt, Bob Dunkel, Dave Szum, Kave Kilgore, Chuck Suchy, Pat Slovick, Mr. Hill, sponsor. 4th Row: Mike Sears, Laurie Petrica, Carol Dornan, Margie Berkery, Pam Laube, Sue Leach, Wally Wilinski, Dave Hughes, Mike Flis. Not Pictured: Dawn Pacourek.

Seniors

Who's Who

1. Most Popular: Karen Wolf and Greg Lehmann
2. Best Personality: Carol Schiavitti and Don Kalkstein
3. Most Talented: Dawn Pacourek and Rick Bradley
4. Biggest Bookworm: Leonetta Rizzi and Doug Schmidt
5. Most Wanted to be Stranded on a Desert Island With: Cindy Slawecki and Greg Lehmann
6. Class Clowns: Karen Wolf and Jerry Busking
7. Most Fun to be Around: Karen Wolf and Brendan Casey
8. Most Athletic: Caroline Barajaz and John Major
9. Most Senior Spirit: Karen Wolf and Don Kalkstein
10. Most Likely to Succeed: Karen Vinci and Bill Tasker

1. Prettiest Girl and Handsomest Guy: Roger Vogelsanger and Carrie Provost
2. Most Involved in School Activities: Nancy Dunning and Bill Tasker
3. Prettiest Eyes: Sue Kramer and Tom McEntee
4. Cutest Smile: George Dempsey and Kim Connolly
5. Fastest Drivers: Nancy Dunning and Steve Wozniak
6. Best Figure and Best Physique: Michelle Cook and John Morganthaler
7. Favorite Teachers: Mr. Chilvers and Mrs. Whiteaker
8. Most Sophisticated: Margie Berkery and Glen Rupich
9. Cutest Couple: Jim O'Neil and Sandy Panice
10. Best Hall Roamer: Tom McEntee and Janet Girten
11. Most Accident Prone: John Mertie and Laurie Petrica

Not Pictured: Best Dressed Charolette Reed and Glen Rupich

Most Outstanding

1. George Matulik was chosen most outstanding golfer.
2. Dave Szum was chosen most outstanding in cross country.
3. Carol Ryan was chosen most outstanding in girls' cross country.
4. The most outstanding in volleyball was Caroline Barajaz.
5. The most outstanding football player was John Major.
6. Most Outstanding Key Club Members: Dan Arguello and Tom McEntee

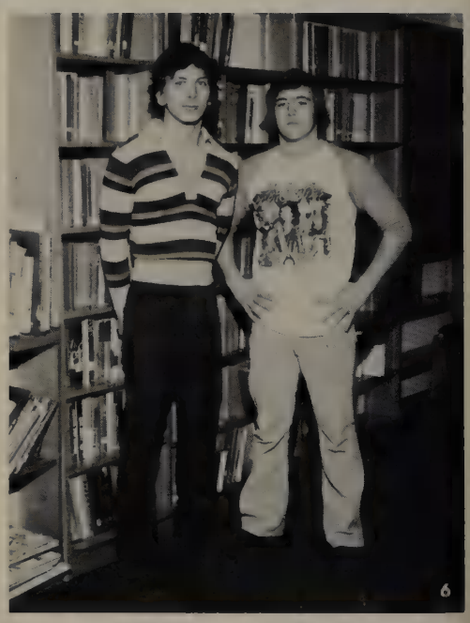

1. Jerry Pender was chosen most outstanding swimmer.
2. Most outstanding girl swimmer Nancy Lough.
3. Greg Lehmann [illegible] the most outstanding basketball player.
4. Sherri Sawyer was chosen most outstanding in girls basketball.
5. Sheila Burgess was chosen most outstanding tennis player.
6. Chris Fenton was chosen most outstanding girls' gymnast.

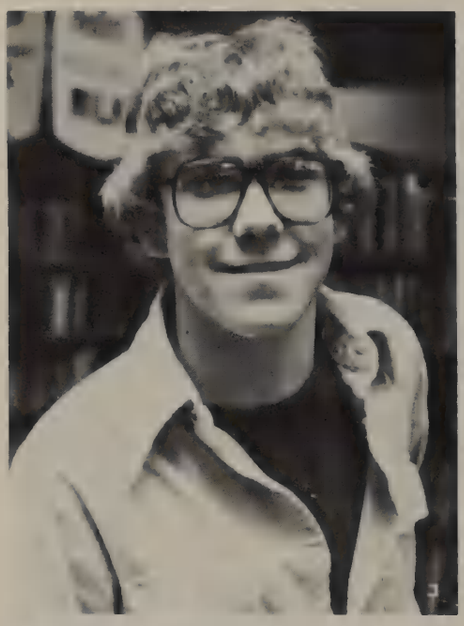

Most Outstanding

1. Sue Kramer and Kim Connolly were chosen most outstanding cheerleaders.
2. Kristi Meadows was chosen most outstanding French club member.
3. Brian Smith was the most outstanding journalist.
4. Most outstanding band member was Eva Wang.
5. Bill Tasker was chosen as the most outstanding SCAB member.
6. Charolette Reed was most outstanding pom pon member.
7. Most outstanding peer counselor was Jeannette Davis.

1. Judy Schieve and Bill Hogan were chosen as the co-outstanding members in mathletes.
2. Phil Yountez and Doug Schmidt were chosen as outstanding N.H.S. members.
3. Most outstanding Forensic member was Cathy Smitko.
4. The most outstanding Thespian was Cindy Russ.
5. Janet Girten was chosen most outstanding Shield member.
6. Most outstanding Student Council members were Nancy Dunning and Jerry Chickerillo.

Glenn Abrams

Rebecca Ackerman

Donna Adamow

Eileen Adams

Denise Aidinovich

Kathy Ainley

Tina Albano

Ginger Allaway

Laura Andersen

Jim Angelucci

GLENN ABRAMS "Abes" — Gymnastics 1, 2, 3, 4. I will to O.L.C.H.S. Mr. Peaslee's math class. My favorite group is The Charlie Daniels Band. My idols are Walter Payton and Kurt Thomas.
REBECCA ACKERMAN "Beaker" — Cadet Band 1, Varsity Band 1, H.E.R.O. 4. My best memory of O.L.C.H.S. is Mr. Rubin's U.S. History Class and all the great friends I've made. I will to O.L.C.H.S. locker no. 7 which I never used. Ten years from now I will still be me.
DONNA ADAMOW — Swim Timer 2, Teacher's Aid 3, 4. My best memory was when Tina Albano hung out the car trying to make a snowball at 40 m.p.h. My favorite group is Chicago and my favorite song is "Color My World." I will to O.L.C.H.S. my dusty, unused locker #0008, combination — unknown. In ten years from now I will hopefully be a secretary and married.
EILEEN ADAMS "Weenie," "Clone #1" — Varsity and Marching Band 2, 3, 4. My funniest memory was freaking out Chris Cubr. My favorite groups are Emerson, Lake and Palmer and Yes. In ten years I will still be going to Toga Parties.
JOSEPH AIELLO "Crazy Joe," "Jungle Joe" — My favorite groups are America and The Charlie Daniels Band. I will to O.L.C.H.S. my locker which I never used. Ten years from now I will be a professional body and fender man.
KATHLEEN AINLEY "Flower Girl" — French Club 1, Gymnastics 1, A capella Choir 2, 3, 4, Mixed Choir 1. My funniest memory is laughing lunches, best memory is the history field trip with Brian, saddest memory was trying to pass calculus. My favorite group is Beatles and my favorite songs are "Here Comes the Sun," and "Sad Eyes." I will to O.L.C.H.S. anything to do with calculus. Ten years from now I will be sending flowers.
TINA ALBANO "Shortie" — Teacher's Aide 2, 3, 4. My favorite song is Main Event. I will to O.L.C.H.S. my practical jokes and my great sense of humor. In ten years I will be working in some type of police work.
ROD ALBER "R.J. Roodney" — My favorite group is Led Zeppelin. My idols are J. Page and Robert Plant. I will to O.L.C.H.S. my books. Ten years from now I will be working full time.
GINGER ALLAWAY — Dean's Aide 3, Teacher Aide 4. My funniest memory is that I attended this institution. My favorite group is E Pluribus Unum. I will to O.L.C.H.S. my locker. Ten years from now I will be married with millions of kids.
ANGELA AMOROSO "Cutie" — My idol is Mr. Sullivan. In ten years I will be going to school to teach.
LAURA ANDERSEN — Wrestlerettes 1, 2, Bowling Team 4, Teacher's Aide 3. My favorite groups are the Rolling Stones and Yes.
JIM ANGELUCCI — My favorite group is Led Zeppelin. My Idol is Jimmy Page. I will to O.L.C.H.S. my books.
CARMEN ARBEO "Carmie," "Carm" — Counselor's Aid 2, 3. My funniest memories of O.L.C.H.S. are the Loonies (students) inside. My favorite groups are Sha Na Na, Bad Co., and the Eagles. My idol is my mom. I will to O.L.C.H.S. a little advice: "Don't accept any wooden checks." Ten years from now I will own a Beauty Shop and have enough operators so I can relax.

Maria Antonacci

Carmen Arbeo

JoAnne Arminas

Doreen Balachowski

Dave Ballard

Jody Banach

Caroline Barajaz

Phyllis Barker

Donna Bartlett

Jeff Bauer

Dawn Beckwith

Janet Bedore

Nadia Bedwan

Dave Begy

JO ANN ARMINAS "Jo" — Cosmetology 3, 4. My favorite group is Bread. My favorite song is "The Lion Sleeps Tonight".
ED ARMSTRONG — My saddest memory is dropping out of school. My favorite groups are AC-DC and Led Zeppelin. My Idol is Mick Jagger. I will to O.L.C.H.S. my books. Ten years from now I will be a carpenter.
ANN BAKER "Bake" — Badminton 1, 2, Dean's Aide 1, 2. My best memories of O.L.C.H.S. are Mr. Vazzana and Mr. Brodemus. My favorite group is Foreigner.
DOREEN BALACHOWSKI "Dor," "Bells," "Dr. Bellows," — Office Occupation 4. My saddest memory of O.L.C.H.S. is leaving all my friends. My favorite groups are the Stones and the Who. I leave to O.L.C.H.S. my brains and my locker that I never used in all four years. Ten years from now I will be making lots of money and I will be married to someone.
JODY BANACH "Yodi" — Student Council 1, 2, Teacher's Aide 3, 4, Stat. Girl 1, 2, Freshman Class Treasurer, Swim Timer 1, Girl's Bowling 1, Senior Class Secretary, S.C.A.B., J.C.A.B. My favorite group is the Doobie Brothers. The person who I respect most is my best friend, Karen V. I will to O.L.C.H.S. the Norman Rockwell calendar in my locker. In ten years I will be laying by the pool of my summer house on the French Riviera sipping my champagne and finishing up my definitions for Mr. Wit.
CAROLINE BARAJAZ "C.B." "Gimpy" — Volleyball 1, 2, 3, 4, Basketball 1, 2, 3, 4, Softball 1, 2, 3, 4. My funniest memory of O.L.C.H.S. was playing volleyball senior year with Cindy Ritter in the backline. My favorite group is Supertramp. I will to O.L.C.H.S. two good ankles. Ten years from now I will be working and playing sports.
JEFF BAUER — My favorite groups are The Rolling Stones and Ten Years Later. My favorite songs are "I'm Going Home" and "Wild Horses." I will to O.L.C.H.S. the thoughts of the four boring years I just served.
DAWN BECKWITH — Home Ec. Aide 1, 2, 3, 4. Ten years from now I will be on the Police Force.
JANET BEDORE — Badminton 1, 2. My favorite groups are Paul McCartney and Wings and Kansas. In ten years I will probably be working on a career in science.
NADIA BEDWAN "Smiley" — Girl Chorus 1, Library Aide, Acapella Choir 2, 3, 4, President of Acapella 4, *West Side Story* 3, Student Council 3, 4, JCAB, SCAB, NHS 3, 4, Sec. of NHS, Spartanite 3, 4. My funniest memory is when I tried out for cheerleading for a friend without going to the workshops. My favorite group is Journey.
DAVE BEGY — My best memory of O.L.C.H.S. is leaving. My favorite groups are Jimi Hendrix and Neil Young. Ten years from now I will be probably making money.

KAY BEISTER — Library Aide 2, Theatre 2, 3, 4. In ten years I will be traveling all around the earth and working in some type of office job.

SANDY BERGEL — ICE 1, PPSO 2. My funniest memories are playing volleyball in gym and when Mr. Garry jumped on Dan Maerker's harmonica in ICE 1 junior year. I will the gym shoes I used from freshman to senior year, and the locker with the wrong combination.

MARGIE BERKERY "Berks" — Varsity Band 1, 2, Marching Band 1, 2, Concert Band 3, 4, Spartanite 4, Shield 4, Key Club 4, JCAB, SCAB, Junior Peppers, Senior Peppers. My funniest memories were the times that were spent with all my "sisters," and 9/15/78 when I met the best friend I'll ever have. My idol is John F. Kennedy. I will leave O.L.C.H.S. all my fantastic Spartanite articles. In 10 years I will be nearing the completion of a book (write up for Mr. Wit.)

MARGARET BERLIN "Maggot" — My favorite groups are BEACH BOYS, E.L.O., DOOBIES BROTHERS. 10 years from now I will be a Business Administration employer.

BONNIE BIELAWA — O.O. Work Program Secretary.

DAN BIGGANE "Danny B" — Swimming 1, Football 2. My best memory of O.L.C.H.S. is going out with Carol Witham. The WHO is my favorite group. "Hot Blood" is my favorite song.

TRACY DEAN BIRCH — Beginning Band 2, Concert Band 3, 4, Marching Band 3, 4, Pep Band 3, 4, Tennis 1, Swimming 1. My funniest memory of OLCHS is the sophomore lunch food fight. My favorite groups are EMERSON, LAKE AND PALMER and VAN HALEN. In ten years from now I will be living in California with my brothers.

DAN BLYTH — Freshman Basketball 1, Sophomore and Varsity Golf, Bowling 3, 4, Band 1, 2, 3, 4. My funniest memory was listening to Rick Bradley in Homeroom. My favorite groups are YES and THE ROLLING STONES. I will Mr. Gahala my bowling ball. In ten years I will be living up north in Canada and designing buildings.

DAVE BLYTH — Basketball 1, Golf 2, 3, Concert Band 1, 2, 3, 4, Jazz Band 4. My funniest memory was listening to Rick Bradley in Homeroom. In ten years I will be working for an architecture firm that designs very expensive houses.

PHYLLIS BOHAC "Phyllie" — My favorite song is "She Believes In Me" by Kenny Rogers. I will all of my ring binders with class notes, quizzes, and review sheets to any Juniors and Seniors who have Mr. Witowski for Government or History. In ten years I hope to be a nurse in the field of Pediatrics.

BARBARA BOLDUC "Bambi" — Wrestlerettes 1, Home Ec Aide 1, 2, Nurses Aide 2, 3, 4, JCAB. My funniest memory is my chicken experiment in room 280. In ten years I will be married and a registered nurse.

Kay Beister

Sandy Bergel

Margie Berkery

Margaret Berlin

Bonnie Bielawa

Dan Biggane

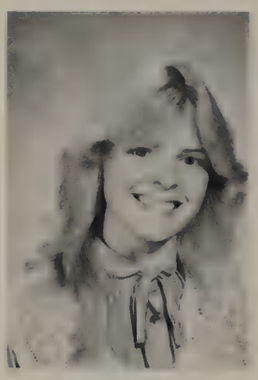
Bonnie Bishop

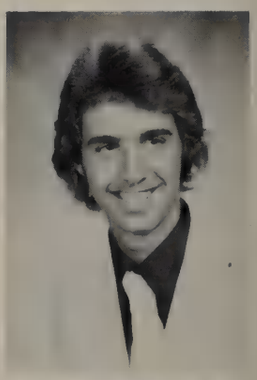
Robert Blazina

Dan Blyth

Dave Blyth

Phyllis Bohac

Barbara Bolduc

Jim Bolz

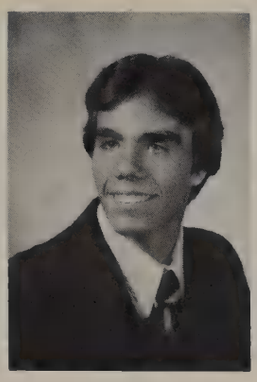

Dave Bosco

Gail Bousman

Gerri Boyle

Richard Bradley

Barbara Brady

John Braga

Sue Brannon

Ken Breiner

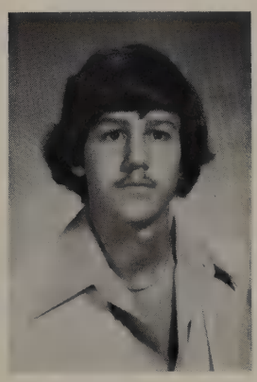

Scott Bresnahan

Nicolette Brongel

Janice Brons

CHRIS BONOMO — My funniest memory is listening to Rick Bradley in homeroom. My favorite group is Led Zeppelin. My idol through high school has been Jimmy Page. I will to O.L.C.H.S. my screwed up locker. In ten years from now I will be making $250,000 a year playing my guitar.

DAVE BOSCO — Wrestling 1, Tennis 2. I will to O.L.C.H.S. my messy locker. In ten years I will be flying a plane.

RICHARD BRADLEY "Mr. Sincere," "Mr. Movie Star," "Mr. Adorable" — Forensics 2, 3, 4, Theater 2, 3, 4, Thespians 3, 4, Spartanite 4. My best memory of O.L.C.H.S. is the look of pain and anxiety that flashed across Dzurison's and Leary's faces every time I stepped on stage. My idol is Ray Olson I will to O.L.C.H.S. my sparkling personality, radiant smile, and my phenomenal acting capabilities. I will 10 years from now be humbly accepting the Nobel Prize and The Oscar.

JOHN BRAGA "Long John", "Big Bad John", "Green Bean" — My funniest and saddest memories were when I met Vicki Kysiki. My favorite groups are E.L.O., The Knack, Foreigner, and Queen. My idol is Mr. Craig. 10 years from now I will own my own printing shop and may get married.

KEN BREINER "Rooster" — My funniest memory is watching the Class of "83"Freshman. My favorite groups are The Who, Bob Seger, and Lynryd Skynryd. My idol has been Mr. Bilyeau.

SCOTT BRESNAHAN "Scottie", My funniest memory of OLCHS was the Class of "83". My favorite groups are Peter Gabriel and Genesis. My idol has been Mr. Bilyeu. In ten years I will open my own business in welding and do a lot of traveling.

JANICE BRONS "Munchkin Mom" — Dean's Aide 1, 2, 3, 4, Girl's Chorus 1, Treble Choir 2, 3, 4, Thespians 3, 4; Theatre 1, 2, 3, 4. My funniest memory of OLCHS was when we had to make peanut brittle in Chemistry. My idol has been Dr. Smith. I will my craziness to my brother, my singing voice to Maureen, and my loudness to Bev. In ten years I will be a physical therapist.

DEBRA A. BROOKS "Squirt" "Mini Jap" — Marching Band 1, 2, 3, 4, Pep Band 1, 2, 3, Varsity Band 1, Concert Band 2, 3, 4, Band President 4, Girl's Track 2, 3, 4, Pom Pons 3, 4, JCAB, SCAB. The funniest moment was the first time I went "ballooning" in Nancy's car with Nancy, Carrie, Kathy and Leo. My favorite song is "We Are Family" by Sister Sledge. I leave Mr. Witowski's 3-level essays.

JEAN BROUILLETTE "Bean" — My saddest memory was when we got co-ed deans. My favorite groups are Jackson Browne, CSN, Marshall Tucker. My idol has been Humphrey Bogart. I will to OLCHS my old gym shoes. In ten years I'll be on Bourbon street at the Mardi Gras.

DOUGLAS K. BROWN "Tex" — My funniest moment was when I was riding my motorcycle down the office hallway the last day of 78-79 school year. My favorite groups are the Scorpians and Supertramp. My idol has been Mr. Ward. I leave to OLCHS my worn out set of M15-50 tires that I burned up in the student parking lot. In ten years I'll be driving cross country.

ALAN BRUCE "Wild Man" — Basketball 1, Football 1, 2. My favorite groups are Camel and Yes. My idol has been everyone. In ten years I will be welding.

CAROL BRUCKER "Harold" — Bowling Team 1, 2, My best memory was getting out after 4 years. My favorite groups are Neil Young — "Old Man" and Jackson Browne — "Running on Empty." I will my gym clothes. In ten years I'll be living on a mountain in Colorado and skiing everyday.

ROBERT ALAN BUEHLER "Bob" — Cross Country 1, 2, Track 1, Indoor Track 1, Ecology Club 1, 2, 3, 4. The funniest memory was the water fight in the OLCHS courtyard. My favorite groups are Chicago and Yes. My idols have been J. T. Thompson and John Brodemus. I will to OLCHS better cafeteria food. In ten years I'll be working in some field of environmental science.

DONNA BUJANSKI — Swim Timer 1, Swim Manager 1, Class Secretary 2, Dean's Aide 1, Teacher's Aide 3, OEA 4. My best memories of OLCHS was Sophomore year when I had the best time of my life. All I did was party, and I still passed. My favorite groups are Fleetwood Mac, and Crosby, Stills & Nash. In ten years I'll be married to Bob Luckett, with my first baby on the way. I'll be working for myself as an Accounting Clerk and living in a large brick home.

KATHERINE SUE BURDELIK "Kiledrub," "Kaz" — Cosmetology. The happiest memory is leaving OLCHS. My saddest memory is leaving all my friends. My favorite groups are Beatles, Rolling Stones, Journey, Chicago. My idol has been my friend Pat. I will to OLCHS my locker. In ten years from now I will be married and taking care of my kids.

PAULETTE BURGESS — My favorite groups are REO Speedwagon and Yes. My idol is Mr. Kelly. In ten years I'll be an airline stewardess and have 3 kids and probably be fat.

SHEILA BURGESS "Roo," "Spacey" — Tennis 1, 2, 3, 4. My best memory was when Lynn and I laughed for 6 hours straight. My favorite song is "Doctor My Eyes" and my favorite singer is James Taylor and Dave Mason. My idol has been Mr. Sullivan because he is original. I will to OLCHS my endeavors. In ten years I will own a restaurant or be a child psychologist.

MIKE BUSCH — Gymnastics 1, Beginning Band 1, Varsity Band 2, C.W.T. The funniest memory was 50's Dance of 1978. My favorite groups are Zappa, Zeppelin, Beatles, Jeff Beck. In ten years I'll be working in my own Auto Body Shop.

JERRY BUSKING "Busk" — In ten years I'll be in summer school.

JOY BUTTICE "Joy," "Butsie" — My favorite group is Supertramp. In ten years I'll be a travel agent or working in a baby factory.

MARIA CALABRESE — Basketball Stat 1, 2, Baseball 1, Media Center Aide 1, 2, 3, Office Occupations 4. My favorite songs are "My Shanonna," "Sad Eyes," "Reunited." I will to OLCHS my locker. In ten years I should be a Certified Public Accountant.

TOM CALLAHAN — My saddest memories was when OLCHS was going to school during the winter storm and everyone else was vacationing. My favorite groups are Black Sabbath, Aerosmith, and Styx. My idol has been Julie Loomis. I leave to OLCHS my locker 0644. In ten years I'll be a professional welder in my own business.

MARYANN CAPPERINO "Cap or Capper" — My funniest memory at OLCHS is playing spy during open campus Junior year with my friends Sheri and Karen. My saddest memory is when we got caught. My idol through high school has been my brother because he made it out of here, almost. In ten years I will be cleaning out dog cages with my friend Sherri.

FRANK CAPRIO — My favorite group is Zeppelin. In ten years I'll be rich.

Debra Brooks

Debra Brooks

Douglas K. Brown

Robert Alan Buehler

Donna Bujanski

Katherine Burdelik

Paulette Burgess

Sheila Burgess

Diane Burleson

Maria Calabrese

Tom Callahan

MaryAnn Capperino

Michelle Caprio

Dan Carr

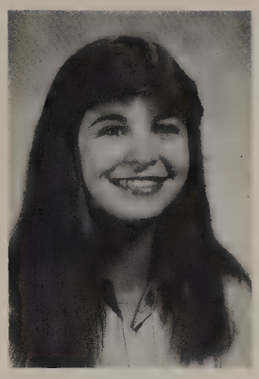
Amy Carrano

Lisa Carrano

Mary Carroll

Daniel Cartolano

Brendan Casey

Kelly Casey

Mike Castagnino

Margie Caveney

Mary Cerny

Wendee Chabitch

MICHELLE CAPRIO "Shelly Bell" — Swimming 2, 3, Photo Club 1, Swim Timer 1, 2, 3, 4. My funniest memory is the 50's Dance. My favorite groups are Journey and Cars-Cameo. My idol is Dave Bosco. In ten years I will be a juvenile officer.

JERRY CARLSON — Wrestling 1, Track 2, Bowling 3, 4. My saddest memory is when Oak Lawn lost the game to Reavis on a missed field goal in my Junior year. My favorite group is the Cars. My idol has been John Wayne. I will to OLCHS my unused locker. In ten years I will be working on automotive engines.

MIKE CARLSON "Trucker" or "Gearhead" — My favorite group is Led Zeppelin. In ten years I'll be a mechanic.

DAN CARR "M.L." — Baseball 1, 2, 3, 4, Basketball 1, 2, 3, 4, Football 1, 2. My best memories were taking conference in baseball Freshman and Sophomore years and basketball Junior year. In ten years I will be a successful businessman.

AMY CARRANO — Dean's aide 1, 2, Cafeteria Monitor 3. My favorite singer is Todd Rundgren.

LISA CARRANO "Weebels" "Mouse" — HERO Club 1. My best memory was Sweetheart Dance of 1978. I wore a white dress and fell on the ice. My favorite groups are the Cars and Exile. In ten years I will be married and working.

MARY CARROLL "M.C." — Discipline Committee 1, 2, 3, Chorus 1, 2. My favorite group is Muddy Waters. My idol has been Mr. Hill. In ten years I will be enjoying my wealth while having 14 marvelous children.

DAVID J. CARVELLI "Carrie" "Mork" — My funniest memory involves my good friends Ken Brow, Tom Hornik, and Mike Busch. My favorite groups are the Who, Z.Z. Topp, Lynyrd Skynyrd, and Zappa. I leave to OLCHS my moldy gym suit. In 10 years I will be customizing cars and playing my bass.

BRENDAN CASEY — Cross Country 1, 2, Track 1, 2, 3, 4, Cafe Monitor 2, 3, 4. My funniest memory is when Mr. Hill shot himself in the face with a squirt gun. My favorite groups are the Beatles, Rolling Stones, and Cheap Trick. In ten years from now I will open a chain of Kool-Aid stands in Guyana.

KELLY CASEY — Dean's Aide 2, 3. My favorite group is the Cars. I leave to OLCHS nothing. In ten years I will be married to Paul Johnson.

MIKE CASTAGNINO — *Mame* 1, Acapella 1, *West Side Story* 2, Cafe Aide 2. In ten years I will have my own architecture office.

MARGIE CAVENEY "Wee Bird" "Wee Squaw" — The best memory of OLCHS is getting out in 1980. My favorite singer is Lynyrd Skynyrd. My idol is me. I leave my pity to the incoming freshmen. In ten years I will be living in Ireland, working on a potato farm.

MIKE CERF "Mike" "Spike" "Rust" — The best memory is when I passed drivers. My favorite groups are Led Zeppelin, Alvin Lee, Stones, BTO, Ted Nugent. My idol has been Robert Plant, singer for Zeppelin. I leave to OLCHS my locker. In ten years I will be partying.

MARY CERNY — Ten years from now I'll be following the Stones on tour.

WENDEE CHABITCH "But" — Boys Swim Team Manager 1, 2, Swim Timer 1, 2, Attendance Aide 4. My favorite group is Molly Hatchett, and my idol has been Big Bird.

DANIEL CHARLESTON "Chuck" — Chess 1, 2, 3, 4, Mathletes 4, NHS 4. My favorite groups are Kansas and Rush. I leave to OLCHS my great skill in accounting. In ten years you can bet I won't be thinking about OLCHS.
CARL CHARVAT — Marching Band 2, 3, 4, Concert Band 3, 4, Jazz Band 4.
JERRY CHICKERILLO "Chic" — Key Club 2, 3, 4, Student Council 2, 3, 4, JCAB, SCAB. My favorite groups are the Beatles, Bob Segar, Supertramp, and Lynyrd Skynyrd. My idol has been my father.
JOE CHICKERILLO "Chick" — Wrestling 1; My funniest and best memories are when I ____, forget it, I can't tell you! My favorite groups are Supertramp, and Beatles. My idol has been my father. I leave to OLCHS nothing.
LAURA CHRISTIE "Spook" — My best memory of OLCHS is getting to know and help the good "B". My favorite groups are Charley Daniels, and Led Zeppelin. My idol has been the kind, generous, sweet, etc.. . . Mr. "B". I will to OLCHS my dirty books. In ten years I will have a career, and a large amount of money.
KEN CICHON "Ken" — WECEP 1, 2, ICE 1. My funniest moment was watching some girl who shall be nameless, get into an accident in the driving range in my Junior Year. My favorite groups are Rush, Molly Hatchett, Joe Walsh, Ted Nugent, Genesis, and the one and only Lynyrd Skynyrd. I will to OLCHS my hard work and dedication in participating in gym class. In ten years I will be president of a chain of Kool-Aid stands in Iran.
MARK CISZEWSKI "George Harrison" — Baseball 2. The best memory was in Junior year when Carm, Kevin and myself aided for Mr. Peaslee. My favorite group is the Beatles, and my favorite songs are "Let It Be" and "The Long and Winding Road". I leave all my Beatle albums to be distributed equally between Carm Baglieri, Carm Rocco, Kevin Augle, Bill Sorenson and Vince Lech. Ten years from now I will probably be in the plumbing business (Quality Plumbing) with my father and brother, or still be working at Carmie's.
MARSHA CISZEWSKI "Polack" "Sunshine" — The best memories were when Kim Carbone and I were refs and line persons for volleyball. My favorite groups are E.L.O., Cars, and Van Halen. My idol has been myself. I will to OLCHS an empty locker. In ten years I will be married and have a career.
ELLEN S. CIZEK "Trouble" "Sue" — Football Statistician 1, 2, Swim Timer 1, 2, Thespians 2, 3, 4, NHS 3, 4, Bowling 2, 3, Theater 1, 2, 3, 4. My best memory of OLCHS is Mr. Storer, who helped me struggle through PI/Solid Geometry and who also won my heart as "disco-king" in gym. My favorite groups are the Knack, Foreigner, Gordon Lightfoot. My idol has been Nadia Bedwan who always managed to get away with ignorant remarks in chorus while I always got caught. I leave to OLCHS Beth Dorgan's chin and Maureen Foertsch's sexy hips for further study by the freshman biology class. In ten years from now I will still be waiting for the P.E. dept. to accept the wearing of boy's gym suits by girls. Oh, I'll also be a C.P.A.
DAVE CLOUGH — Stage Band 2, 3, 4, Spartanite 3, 4, Marching Band 1, 2, 3, 4, Concert Band 2, 3, 4.
CATHY CLOW "Clow" — My favorite groups are Molly Hatchet, Van Halen, and Journey. In ten years I don't know what I'll be doing.
SHERRI COMISE "Sherri" — Basketball 1, Softball 1, 2, 3, 4. My funniest memory of OLCHS was having a seating chart on the softball bus and throwing ice! My favorite group is E.L.O. My idol is "Ziggy." In ten years I'll be working as a dental hygienist.

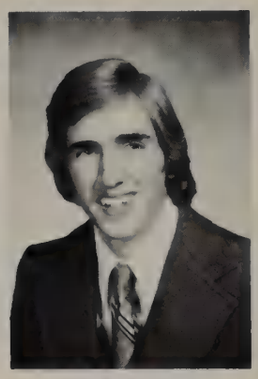
Carl Charvat

Jerry Chickerillo

Joe Chickerillo

Ken Cichon

Mark Ciszewski

Marsha Ciszewski

Ellen Cizek

Dave Clough

Cathy Clow

Dave Colantone

Carter Comella

Sherri Comise

Kim Connolly

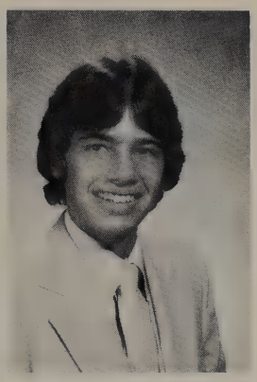
Bernard Constantine

Catherine Conway

Michelle Cook

Teresa Cooney

Marcia Cooper

Randy Cordova

Dean Coughlin

Carolyn Craig

Eileen Cramer

Chris Cubr

Alex Cuellar

KIM CONNOLLY "Kwim" — Cheerleading 1, 2, 3, 4, Gymnastics 2, 3.

BERNIE CONSTANTINE "Bern" — My funniest memories were in Driver's Education 1st period. My favorite groups are Supertramp and the Cars. My favorite song is "Let The Good Times Roll". I will to Rene Nisbet (who can't draw) my somewhat drawing ability.

CATHERINE CONWAY "Conway" — My funniest memory of OLCHS was going out with Tina Albano and having her hang out the car door while making a snowball. My favorite song is "Lady". My favorite groups are Styx and Cheap Trick. I will to good ol' OLCHS a new cook for the cafeteria. In ten years I will hopefully be in some medical profession.

MICHELLE COOK "Shelley" — Girls Swimming 1, 2, 3, 4, Badminton 1, Teacher's Aide 3, 4, Peppers 3, Homecoming Court 3, 4. My favorite groups are the Beatles, the Rolling Stones and Neil Young. I will to OLCHS the gum that Pat and Bob stuck on my locker door. In ten years I will be teaching and coaching.

TERESA COONEY "Looney Cooney" — Science Seminar 1, 2, 3, Teacher's Aide 1, 2, 3, 4, Girls Bowling 2, Girls Badminton 3, Junior-Senior Peppers 3, 4. I will never forget the friends I have made in my past four years. My favorite group is Bad Company. I will to OLCHS my three smelly gym suits. Hopefully, ten years from now I will still be unemployed.

MARCIA COOPER — I will to OLCHS my dirty gym shoes. In ten years I will hopefully be living a happy life with someone I love (Wolf).

CAROLYN CRAIG "Care" — Library Aide 1, 2, Home Ec. Aide 4. My best memory of OLCHS was finally passing the Constitution test. My favorite group is Journey. In ten years I will be a police officer.

CHRIS CUBR "Goober", "Zubr" — Baseball 1, 2, 3, 4, Football 2, Wrestling 2, NHS 3, 4, Cafeteria Monitor 2, 3, 4, Teacher's Aide 2. My best memory of OLCHS was taking conference in baseball freshman and sophomore year. My favorite groups are The Who, Bob Seger and Neil Young. My idol throughout high school has been Keith Moone. I will to OLCHS the headaches and stomach aches from the cafeteria food. In ten years I will be a CPA for a massive firm.

ALEX CUELLER — My best memory to OLCHS was helping out with the front murals of the school. The best part of school was meeting new people and all the art teachers. I leave to OLCHS my old sketch book and my ability to erase. In ten years I will be a successful commercial artist with my own advertising agency.

JEANNINE CULLOP "Llama Legs" — Library Aide 2, Theatre 2, 3, Thespians 3, 4. I will my outstanding athletic ability to my sister Kathy. In ten years hopefully I'll be living in California.

BARB DAMRAU — Dean's Aide 2, 3, 4. My favorite groups are the Cars, Led Zeppelin and the Rolling Stones. I leave OLCHS nothing. In ten years I'll just be settling down from traveling for a couple years.

KEN DANIELS — My saddest memory was finding out I had to come an extra year. In ten years I'll be working.

JOAN DANTA — Swimming Team 1, Swimming Manager 2, Bowling 1, Dean's Aide 3, 4, Library Aide 1. My best memory was passing Government in summer school. My idol has been my sister, Judy. I will all the 25 minute study halls and hot lunches to all incoming Freshmen at OLCHS. In ten years I'll be working in a Doctor's office.

JEANNETTE DAVIS — Student Service Bureau. The saddest moment was when they closed the smoking area for 1, 2, 3 and 7. My favorite song is the School song, and my favorite group is the OLCHS band. I will to OLCHS all my debts on unreturned books. In ten years I will be living in California combing the beach.

RITA DEANGELIS "Ritz" — Staff Aide 3. The best memory for me from Oak Lawn is meeting the pro-basketball star C. J. Kupec. My favorite song is "Don't Be Cruel," and my idol has been Elvis Presley. I will to my sister, Debbie, the strength to endure the rest of her years at Oak Lawn. In ten years I will hopefully be a Jockey.

ED DELSO "Wolfie" — Football 1, 2, 3, 4; Acapella 1, 2, 3, 4, Thespians 1, 2, 3, 4, *Mame* 1, *Charlie Brown* 2, *West Side Story* 2, *Fiddler on the Roof* 3. My saddest moment was losing a best friend Gary Gilbert. My favorite group is Rush.

CHERYL DEMBRASKI — My favorite group is Led Zeppelin. In ten years I'll have just finished traveling, and have a good job.

CHRISTINE DEMOS "Tina" "Tiny" — Cadet Band 1, Varsity Band 2, 3, 4, Marching Band 2, 3, 4, Pep Band 2, 3, 4. The funniest moment was the time I tripped up the stairs and accidentally grabbed the guy next to me. My favorite group is Supertramp. I leave to OLCHS the blue dog on the door of my locker 1074. In ten years I will probably be catching up on all the sleep I lost during my 4 years in High School or else eating at Palermo's.

GEORGE DEMPSEY "Park," "Jack" — Basketball 3, 4. My funniest memory was making fun of a girl named "ugly". My favorite group is E.L.O. My idol has been Sully. I leave Sully all my jokes because he needs them. In ten years I will be making a million dollars a year and still living off my mother and father.

JOHN DENTON "Red" — Hallguard 3. The saddest moment was saying goodbye to my friends. My favorite groups are Ted Nugent and Rush. I leave to Oak Lawn my gym locker. In ten years I will be working I hope.

DAVID DEPLARIS "Big D," "Dave D," "Depo" — My best memory was bugging Mr. Komarchuk. I leave to OLCHS my locker that doesn't open.

Jeannine Cullop

Robert Cummins

Barbara Damrau

Joan Danta

Jeannette Davis

Rita Deangelis

Ed Delso

Cheryl Dembraski

Christine Demos

George Dempsey

John Denton

David Deplaris

Kathy DeYoung

Joan Doig

MARK DOBROWITS "Dobes" — Bowling 1, 2, 3. The funniest memories of OLCHS was the bad food in the cafeteria. My favorite groups are The Who, Robin Trower, Beatles, Led Zeppelin. My idol through high school was John Lennon. Ten years from now I will be on the road with a band.
JOAN DOIG "Vito" — My favorite group is Neil Young. My idol through high school was Laurie Dumpert. 10 years from now I will be in R.I. with Vito.
MIKE DOLES — Wrestling 1, 2, Concert Band 1, 2, 3, 4, Marching Band 1, 2, 3, 4, Jazz Band 3, 4. My favorite groups are U.F.O., Rush, and Journey.
DEBBIE DOMICO "Deb" — Girls Swimming 2, Spartan Guards 2, 3, 4, Ecology Club 2. I will to OLCHS my big comparative Government Binder and my hundreds of used shorthand notebooks. 10 years from now I will be the Secretary of the United States.
MARTHA DOMINE "MD" — Theatre 1, 2, 3, 4, Thespians 1, 2, 3, 4, Band 1, 2, 3, Spartan Guards 1, 4, Forensics 4, Photo Club 1, 2. My best memory of OLCHS was the unconquerable Randy Moline. My idol through high school was Liz Drogos. I will to OLCHS all the broken lightboards. 10 years from now I will be still trying to understand the theories of Zen.
TODD DOMINSKI — My favorite song is "The Gambler" and my favorite groups are Journey and Kenny Rodgers. My idol has been Mike Tulley. I will my calculus book to any person who takes it in the future.
CON DONNELLY "Cark" — My funniest memory has been Graduating. My favorite song is "Stairway to Heaven" and my favorite group is Led Zeppelin. I will my gym suit to OLCHS. In ten years I will be a mechanic.
TINA DONTAS "Tine," "Tinar" — My favorite groups are Bad Company, Van Halen, UFO. I will all my good and bad memories to OLCHS. In ten years I will be working in the medical field, either my own practice or at a hospital.
TOM DORIAN "Tee," "The Kid" — The funniest memory was conniving the teachers in summer school. My favorite song is "The King is Gone, but He's Not Forgotten". My favorite group is Neil Young. In ten years I will be working on the Love Boat as a chef and teaching the tourists how to do the funky chicken.
TIM DORIAN — My favorite group is Black Sabbath.
CAROL MAE DORNAN "Cleo," "Dorkan" — Switchboard Operator 1, 2, Office Aide 1, 2, Spartanite 3, 4, Shield 3, Cafeteria Monitor 4, Wrestling Video-Taper 1, 2, Key Club 4, JCAB, SCAB. The funniest memory of OLCHS is my data processing class with Karen Wolf. My favorite song is "We Are Family." My idol has been Jacyln. I leave my clean neck to Mr. Gibson and George Dempsey. In ten years I will be raising my 12 kids.
DEBORAH ANN DOUGHERTY "Dorito" — Dean's Aide 1, 2, 3, 4, Theatre 1, 2, 3, 4, Thespians 1, 2, 3, 4, Forensics 2, 3, 4, Mathletes 1, 2, 3, NHS 3, 4.
CATHY DOWLING "Doll" — My favorite groups are Led Zeppelin, Genesis. In ten years I will be taking care of a family.
GREGG DOYLE — Aide 1, 2, 3. My favorite groups are Rolling Stones, Neil Young, and Pink Floyd.
ELIZABETH DROGOS "Heartless Jew" — Theatre 1, 2, 3, 4, Thespians 1, 2, 3, 4, Dean's Aide 1, 2, 3, 4, Forensics 3, 4, NHS 3, 4.
LARRY DROZD — My funniest memory was playing in the cafeteria. My favorite group is David Bowie. My idol has been David Bowie. I will to OLCHS my music. 10 years from now I will be making albums.

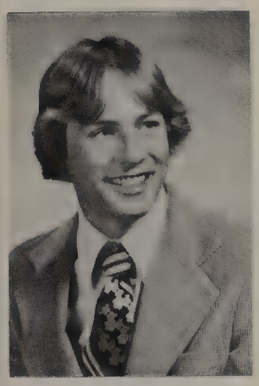

Mike Doles

Debbie Domico

Martha Domine

Todd Dominski

Beth Dorgan

Tom Dorian

Carol Dornan

Deborah Ann Dougherty

Elizabeth Drogos

Larry Drozd

DIANE DRYAN "Dry" or "Frenchie" — My best memories remain in my 5th period interior design class Junior Year. My favorite group is The Knack — "Good Girls Don't". My idol is Spiderman. I will to O.L.C.H.S. my many happy hours in office 121 trying to clear cuts.

GREG DRZEWIECKI "Drz," "Drz Baby," — My best memory was the school day at 2:35. I will O.L.C.H.S. my locker.

LAURI DUMPERT — Night School. My favorite groups are Neil Young, The Beatles, Genesis. My idol is Joan Doig. I will to O.L.C.H.S. my lack of school spirit. In ten years from now I will be a millionaire living in Colorado.

NANCY DUNNING "Dr. Dun-Dun" — Gymnastics 1, 2, 3, 4, Ecology Club 1, 2, 3, 4, Student Aide 1, 2, 3, 4, Student Council 2, 3, 4, Class President 2, 3, Student Council President 4, JCAB, SCAB. My funniest memory is raiding the Junior float meeting.

CAROLYNN DWAN — Freshman Chorus 1, Tennis 1, 2, 3, Teacher's Aid 3, 4, Spartanite 3, 4, *Mame* 1. My best memories at O.L.C.H.S. were working on the Spartanite and being a teacher's Aide. My favorite teacher is Mrs. Bibeau. My favorite group is The Doobie Brothers. Ten years from now I will be a writing correspondent in Europe.

KAREN EDLING "Ed" — Gymnastics 1, Dean Aid 1, 2, 3, Theatre 2, 3, 4, My best memory of O.L.C.H.S. is all the friends I've made here.

KAREN ENDE — Gymnastics 1, 2, Jazz Band 3, 4, Concert Band 1, 2, 3, 4, Marching Band 1, 2, 3, 4, Band Treasurer 4, Boys Gymnastics Manager 2. The saddest memory was when all my friends graduated and left me behind. My favorite group is EARTH, WIND and FIRE. My idol has been Burt Reynolds. In ten years I will be teaching music to high school students.

Diane Dryan

Greg Drzewiecki

Robert Dunkel

Nancy Dunning

Ralph Dvorak

Carolynn Dwan

Karen Edling

Sue Eggert

Kevin Eichberger

Karen Ende

Dale Erdman

Susan Eskridge

Carolyn Evans

Lisa Evers

Cathy Fadden

Brian Falatovich

David John Farr

Michael L. Flis

Jim Fiore

Elizabeth Fischl

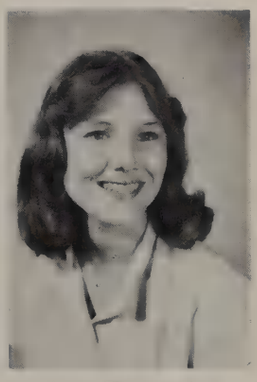

Anne Fitzmaurice

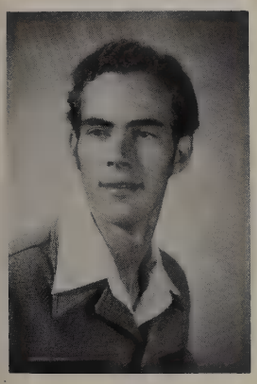

Dennis Foley

Sherri Fox

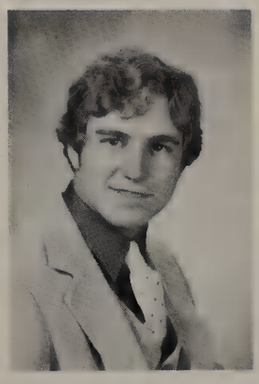

Todd Frederick

Debbe Fritschel

JEFF EVANS "J.T." — My favorite groups are Credence Clearwater Revival, Boston, Ted Nugent, Three Dog Night. I leave to OLCHS my dirty P.E. socks. In ten years I will be in aeronautical technology.

LISA A. EVERS "Cutie" "Tweets" — Girls Swimming 1, Girls Basketball 1, *Mame* 1, *West Side Story* 2, Swim Timer 1, Chorus 1, 2, 3, 4, Cafe Monitor 3, 4. The best time was trying to go out to lunch in 25 minutes with Bedwan. I will to OLCHS my smelly locker, the answers to Mr. Moore's History tests, and my blessing to all the students who get Mr. Moore as a teacher. In ten years I hope to be a lawyer, independently wealthy, and traveling.

CATHY FADDEN — Track 2, Swim Timers 3, 4, Teacher's Aide 1, 2, 3, 4, J.C.A.B. NHS 4, Shield Editor 4, Key Club 4. My best memories are all the great times I had with my friends. My funniest memory is blowing bubbles into rooms and getting caught by Mr. Wright. I leave behind to my brother Tim all my notebooks and term papers so he will have it a little easier. Ten years from now I will be a registered nurse working in a hospital.

DAVID JOHN FARR "D.J." — Gymnastics 1, 2, Mame 1. The best memories I had is when I was in the play *Mame,* it was the best year, except for senior year. My favorite groups are Cheap Trick, Eagles, Cars, Van Halen. My idol was Mr. Brodemus. He helped me when I had him for Environmental Science and Chemistry. I leave my locker to OLCHS with all my books, pens, pencils, and paper. In ten years from now I will be working for O'Hare Airport.

MICHAEL L. FLIS "Fish" — Track 1, 2, Cross Country 1, 2, 3, SCAB, NHS. My best moments are the prebasketball games and 50's dances. My funniest memory was just watching Brendan Casey. My favorite song is "Praying Hands" and favorite group is Cheap Trick. I leave to OLCHS my advice never to lend your parents car to anybody, especially Pat Grant. In ten years I will be president of Strohs or preferably a taste tester.

ANNE FITZMAURICE "Fitz" — Teacher's Aide 1, 2, 3, 4. My funniest memory was Kathy Judd spilling milk on herself at lunch. My favorite group is the Beatles. In ten years I will be married with kids.

SHERRI FOX — My favorite groups are Aerosmith, Styx, and Van Halen. In ten years I will own and break horses.

DEBBE FRITSCHEL "Twiggy" — My favorite group is Van Halen, and my favorite song is "I just want to be your everything". My idol is Kevin Lowery. In ten years I will be married with 3 children.

GAIL FUKA — My saddest memories are missing all my favorite teachers like Miss Zemla. My favorite song is "Bridge Over Troubled Water." My idols have been Miss Ragsdale and Miss Zemla. I leave to OLCHS my terrible days and my good days.
STEVE GALASSO — Golf 1. The best memory at OLCHS was graduating. My favorite group is The Who. I will to OLCHS my humor. In ten years I plan to be a married family man.
LINDA GALATI — President of Office Occupations Work Program. My best memory is Prom and Dave Balayti. My favorite groups are Earth, Wind & Fire, and the Cars. In ten years I will be an executive administrative assistant to a hotel manager.
JOSEPH C. GARCIA "Crazy Joe" — The funniest moment was when I burned my hair, the saddest when I dropped out, and the best when I graduated. My favorite groups are Zeppelin, and Black Sabbath; my favorite songs are "Dazed and Confused." My idol has been Bozo the Clown. I leave to OLCHS nothing. In ten years I will be working.
BILL GEERDES "Animal" — Varsity Band 1, 2, Concert Band 3, 4, Jazz Band 3, 4, Pep Band 1, 2, 3, 4. The best memory was the U of I Jazz Band trip. My favorite song is "Mumbles" and my favorite group is Dizzy Gilespe. In ten years I will still be going to college.
SAM GEORGELOS — My favorite groups are the Doobie Brothers and the Styx.
TOM GERACI — Track 1. My favorite groups are the Styx and the Cars. In ten years I will be working.
KRIS GERICKE "Gerk" — My best memories of OLCHS is when we had the day off. My favorite groups are Journey, and Olivia Newton John. My idol is Mickey Mouse. I leave to OLCHS all the jocks. In ten years I will end up married.
DIANE GIBSON — Pep Band 1, 2, 3, 4, Cadet Band 1, Varsity Band 2, Concert Band 3, 4. My favorite song "Freebird," and favorite group Doobie Brothers. My idol has been Pink Panther. In ten years I will be cleaning teeth.
TINA GILL — My best favorite memory was my 17th birthday, and my friends. My favorite song is "Reunited," and my favorite groups are Bee Gees, Earth, Wind & Fire, and Commodores. In ten years I hopefully will be married and have a good full time job.
JANET M. GIRTEN "Girty" — Girls Basketball 1, 2, Jr. Peppers 3, J.C.A.B., S.C.A.B., Photo Club 3, Shield Editor 3, Shield Editor-in-Chief 4, Teacher's Aide 2, 3, 4, Spartan Guards 4. The best memory was working on the Shield '79; the funniest were spent in the English Office; and the saddest was seeing graduation come. My favorite groups are Bob Segar, Neil Diamond, and the Bee Gees. My idol has been the "Whit." I will to OLCHS my sense of humor. In ten years from now I will be married and working as a nurse.
LEO GONZALES "Speedy" — I leave to OLCHS all the ugly girls.

Gail Fuka

Steve Galasso

Linda Galati

Bill Geerdes

Tom Geraci

Kris Gericke

Diane Gibson

Stan Giertych

Mary Gilbert

Tina Gill

Janet M. Girten

Leo Gonzales

Denise Grabner

Maureen Graham

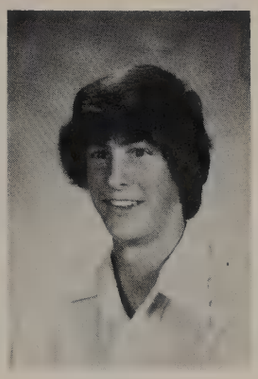
John Granoski

Patrick Grant

Jill Gratt

Nina Grossman

Tina Maria Haisma

Donna Hansen

Shari Hanson

Eileen Hardy

Cindy Hardy

Linda Harper

DENISE GRABNER — Peer Counselor 1. My favorite group is Heart. My idol has been Mr. Kelly. I leave to OLCHS my worn-out gym suit. In ten years I'll be a cop and living in California.

JOHN GRANOSKI "Gurn" — My funniest memory of OLCHS was the cafeteria. My favorite groups are Jimi Hendrix, the Beatles and Shawn Phillips. My idol through high school has been Jimi Hendrix. In ten years I will be a bum.

PATRICK GRANT "Bat" — Track 1, 2, 3, 4, Cross Country 1, 2, 4. My funniest memory of high school is B.C. My favorite group is the Doobie Brothers. I will to OLCHS my old Rush tape. In ten years I will be making big bucks.

JILL GRATT — Gymnastics 1, Pom Pons 2, 3, Varsity and Marching Bands 1, Concert Band 2, Teacher's Aide 3, 4, Cheerleading 4, JCAB. In ten years I will be a medical technologist working in a hospital.

FRANK GUBERNAT "Guber" — My best year at OLCHS was my freshman year because it was a new experience for me in high school. My favorite groups are Led Zeppelin, Rush and Jimi Hendrix.

TINA MARIA HAISMA "Stretch" — Volleyball 1, 2, 3, 4, Library Aide 2, 3, 4, Teacher's Aide 4. In ten years I will be a newlywed. I also will be settled in a good teaching job, teaching deaf children. The most important thing is that I will be extremely happy.

DAVE HAMILTON — My saddest memory of OLCHS was the first day of this school. My favorite groups are Pink Floyd and Jimi Hendrix. I will to OLCHS nothing. In ten years I will be sleeping.

DONNA LYNN HANSEN — Basketball Statistician 1, Baseball Statistician 1, Girls Chorus 1, Treble Choir 2, Library Aide 3, Teacher's Aide 4.

SHARI HANSON — In ten years I'll be married and have kids.

WAYNE HARRIS "Hair" — Cafeteria Aide 3, 4. My idol throughout my high school years has been Elvis Presley. I will to OLCHS all of my talents. In ten years I will have a family and having a lot of FUN.
MICHAEL HAUSER "Hous" — Beginning Band 1, Varsity Band 2, Concert Band 3, 4, Jazz Band 2, 4, Marching Band 2, 3, 4, Pep Band 2, 3, 4, Pep Band Director 4, District Band 4, State Jazz Band 4. My saddest memory was saying good-bye to everyone last year. My favorite groups are Count Bassie, J.J. Johnson and Miles Davies. My idol throughout my high school years has been Mr. Yara. I will to OLCHS how to play trombone in 122 positions. In ten years I will be leading my own band.
JIM HAWORTH — Swimming 1, Tennis 2, 3, 4, Bowling 3, 4, Teacher's Aide 3, 4. My favorite group is Kansas. I will to OLCHS my old parking permit stickers and my stack of blank media center passes. In ten years I will be working for one of the big 8 accounting firms making $½ million a year.
JAY HAWRYSIO "J. Bird" — Cross Country 1, 2, Indoor Track 1, 2, Track 1, 2. My favorite groups are the Cars, Dire Straits, Yes, C.D.B., Doobie Brothers and Pat Travers. My idol throughout my high school years has been Mr. Komarchuk. In ten years I will have my own truck garage.
KAREN HAYDA "Elk" — In ten years I'll be a doctor.
JANIE HAYNES "Rabbit" — My saddest memory of OLCHS is when I started going here. My favorite group is Supertramp. My idol throughout high school was Artis Gilmore. In ten years I will be married and wealthy.
JEANETTE HEADLEY "Erving Finkelstone" — My favorite groups are Jimi Hendrix and Pink Floyd. Pink Panther has been my idol throughout high school. I will to OLCHS my dirty gym socks. In ten years I will be sleeping.
RUSS HEGENER — My funniest memory of high school was the discipline code. My best memory was leaving OLCHS. My favorite group is Jimi Hendrix and Purple Haze. I will to OLCHS my debris. In ten years I will be collecting retirement and counting my millions.
TED HEHN — Hockey 1, 2, Cafeteria Monitor 2. My favorite groups are Yes, the Who and the Doobie Brothers. I will to OLCHS everything, my books, my locker, and Mr. Craig for the freshmen. In ten years I will be living it up.
LESLIE HEIDENREICH — Mathletes 2, 3, Pep Band 2, 3, 4, Marching Band 2, 3, 4, Concert Band 2, 3, 4, Cadet Band 1, Spartan Guards 1, 3, 4, Photography Club 2. In ten years I'll be doing everything I ever wanted to do.
BILL HEIN "C.J." — Bowling 1, 2, 3, 4. My best memory of OLCHS was leaving this school. My favorite group is Lynyrd Skynyrd. My favorite song is "Freebird". I will to OLCHS my locker. In ten years I'll be working as a dentist.
BILL HEITING "Ding" — Football 1, Cafeteria Monitor 2, 3. My funniest memory was getting stuck after Homecoming. My favorite groups are Chicago and the Doobie Brothers. I will to OLCHS all my books and all my homework. In ten years I'll be married and working.
APRIL HEITMAN "Ape's" — My favorite groups are Jethro Tull and Van Halen. My idol throughout high school has been Al Hulse. In ten years I'll be married and have four kids. I will also be living in California.
CHERYL HENLEY — In ten years I will be single and working.
LISA HENNESSY "Weasel", "Lis" — Chorus 1, Tennis 2. My best memory of high school was to be chosen to play conference for tennis. My saddest memory of OLCHS was losing in the first round. My favorite group is the Doobie Brothers. In ten years I will be rich.

Wayne Harris

JoAnne Haubenreiser

Jim Haworth

Karen Hayda

Janie Haynes

Jeanette Headley

Leslie Heidenreich

Bill Hein

Bill Heiting

April Heitman

Cheryl Henley

Lisa Hennessy

Bill Henry

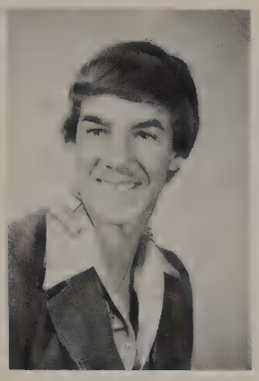
John Hoffman

Bob Holesha

Laura Holwell

Bill Hommema

Nancy Hoople

Barb Hornick

Tom Hornik

John Howver

Laurie Hrebenak

Dave Hughes

Laura Hurr

BILL HENRY — Chess Team 2, Spartanite 3, 4, Teacher's Aide 4, NHS 4. I will to the Spartanite my expertise in advertising. Ten years from now I will hopefully be doing something worthwhile.
RICK HNAT "The Fly" — My best memory of O.L.C.H.S. is leaving. My favorite groups are Yes, Genesis, Zeppelin. I will to O.L.C.H.S. my locker. Ten years from now I will be working.
JOHN HOFFMAN — Bowling 1, 2, 3, Tennis 1, 2, 3. Ten years from now I will hopefully be married with a full time job as an accountant.
BOB HOLESHA "Scurve" — Varsity Band 2, 3, Pep Band 2, 3, 4, Dean Aide 4. My best memory of O.L.C.H.S. was freshman English and sophomore 50's Dance. My favorite groups are Lynyrd and Rush. My idol is Mr. Yara. I will to O.L.C.H.S. my senior year. Ten years from now I will be working as a plane mechanic.
JERRY HOME "Moochie" — Ecology Club 1. My best memory of O.L.C.H.S. was finding out that I was a senior. My favorite groups are U.F.O., Rainbow, and Jimi Hendrix. I will to O.L.C.H.S. a lot of emotional scars. Ten years from now I will hopefully be working for a Rock Band.
BILL HOMMEMA — Swimming 1, Bowling 2, 3, 4. My best memory of O.L.C.H.S. was summer vacations. My favorite groups are Led Zeppelin, Yes, REO Speedwagon, Ted Nugent.
NANCY HOOPLE — My favorite groups are Jethro Tull and Led Zeppelin.
DEIRDRE HOPE "Hopey" — Girls Swimming 1, Varsity Band 1, 2, Pep Band 1, 2, 3, 4, Concert Band 3, 4, Marching Band 1, 2, 3, 4. My best memory of O.L.C.H.S. was being assistant director for *Pippin*. My favorite song is "The Logical Song" by Supertramp. My idol is Miss Piggy. I will to O.L.C.H.S. the media center pass I stole Sophomore year.
BARB HORNICK — Library Aide 1, 3, 4, French Club 2, Photo Club 3, 4, NHS 3, 4, Ecology Club 4. Ten years from now I will be visiting every country there is in the world and loving every minute of it.
TOM HORNIK — Office Aide 3, 4. My best memory of O.L.C.H.S. is the movie that Bob Albecht, Jerry Carlson, and I made in Media. My favorite songs are "Freebird" by Lynyrd Skynyrd and "Searching for a Heart of Gold" by Neil Young. My idol is Richard Nixon.
JOHN HOWVER — Gymnastics 1, Office Aide 2. My funniest memory of O.L.C.H.S. was Sophomore year when I almost shorted the wiring in Biology. My favorite groups are R.E.O., Van Halen, and Neil Young. My idol is Jimmy Carter.
DAVE HUGHES "Huey" — JCAB, SCAB. My favorite group is Doobie Brothers. I will to O.L.C.H.S. the cafeteria food. Ten years from now I will own a construction business.

KENNETH JANKIST — Wrestling 1, Track 1, A cappella 3, 4, *West Side Story* 2, *Dark of the Moon* 3, *Adaptations, Fiddler on the Roof* 3, *Pippin* 4, Forensics 3, 4.
MARK JEDLICKA "Jed" — My best memory of OLCHS was getting out of here. My favorite song is "I scream, you scream, we all scream for ice cream". My idol throughout high school was Idi Amin. In ten years I will probably be famous.
DIANE JOHNSON "Nurd" — Track 1, Theater 3, 4, Thespians 3, 4. My best memories of OLCHS are of the great people in theater and of the great 4A lunch during junior year. My idol throughout high school was Debbie Jones. I leave to OLCHS my loud mouth to llama-legs and my nurdness to my brothers, Dave and Ken. In ten years I will be living anywhere but Oak Lawn.
GREG JOHNSON "Stosh" — Gymnastics 1, 2, 3, 4.
HOLLY JOHNSON "Holly J.", "Scoops" — Track 1, 2, 3, 4, Ecology Club 4, Teacher's Aide 3, 4, *Androcles and the Lion* 4. My best memory was becoming a state high jump champ and getting a part in the children's play. My favorite group is the Beatles. In ten years I'll be an engineer.
ROBERT JOHNSON — My worst experience of OLCHS was my first day, and leaving the last day of school senior year is my best memory. My favorite groups are REO Speedwagon, Journey and Molly Hatchet. In ten years I will own a plantation and become a millionaire.
DEBBIE JONES "Rusty" — Swimming 1, Badminton 2, 3, 4, A cappella 2, 3, 4, Theater 3, 4, Girls Chorus 1, English Department Aide 4. My saddest memory of OLCHS was taking the Mink Bone test in Advanced Biology. My funniest memory was decapitating a mink. My favorite groups are the Beatles, Simon & Garfunkel, Styx, Foreigner, and John Denver. My idols throughout high school were Gumby, Doc Smith and Diane Johnson.
KATHLEEN MARIE JUDD "Katie," "Juddy," — My funniest memories are all the times I spent with all my friends. My saddest memory was watching a brick fly through Lynn's car window. My favorite songs are "We are Family" and "Turn, Turn, Turn". My idol has been Karen Wolf because she likes "scrambled" eggs! In ten years I will be standing on top of a ladder.

Rita Hynes

Kenneth Jankist

Jeff Jean

Mark Jedicka

Kathleen Jennings

Diane Johnson

Greg Johnson

Holly Johnson

Debbie Jones

Kathleen Judd

Lisa Kaczmarek

Vicki Kalafut

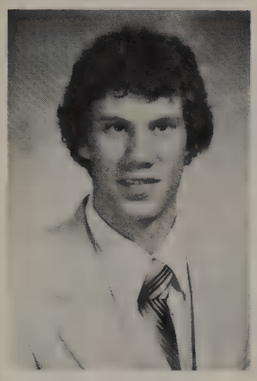

Donald D. Kalkstein

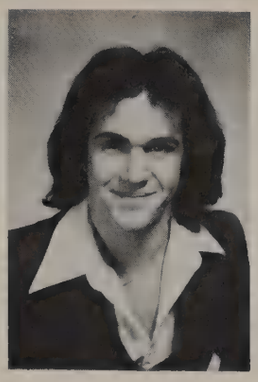

Scot Kappel

Sharon Kasson

Kelli Keenan

Sharon Kennedy

John Kenny

Kathleen Ketterick

Susan Klosak

Vicki Klutcharch

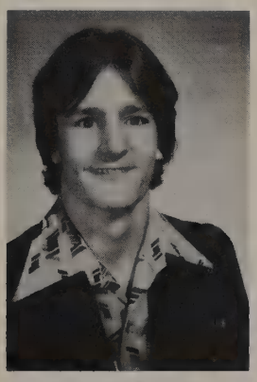

Richard Knapp

Donald Koldoff

Kathy Koldoff

DONALD D. KALKSTEIN, JR. "Balk" — Baseball 1, 2, 3, 4, Football 1, 2, Wrestling 2, SCAB, Cafeteria Monitor 3, 4, Basketball 4. I will to OLCHS my great baseball locker, with all its good pictures. I also will my baseball jersey No. 32, which I wore in high school. In ten years I will be playing professional baseball for the Pittsburgh Pirates. I'll be making $1.5 million a year. I'll also be giving free tickets to all my good friends. In the off season, I'll be making money as a child psychiatrist.

SCOT KAPPEL "Kap" — Football 1, 2. My funniest memory of OLCHS was when I ran into a sign coming in from gym and split my head. My favorite groups were Neil Young and the Who. I will to OLCHS my parking space. In ten years I will own my own auto repair garage.

JOE KASBOHM "Little Joe" — My saddest memory of high school was coming back to OLCHS from summer. My favorite groups were Judas Priest and Green Manalishi. I will to OLCHS nothing. Who knows what I'll be doing ten years from now?

JAMES B. KAZLAUSKAS "Shtoink," "Country Boy" — My best memory was summer vacation and my saddest memory was having to go to this place over the summer. My favorite groups were Led Zeppelin, Bad Co.; my favorite songs were "All of my Love", "Stairway", "The Immigrant Song" and "Rock and Roll Fantasy". My idol throughout high school has been myself. In ten years I will be happy and working in forestry.

KELLI KEENAN — Spartanite 4. My favorite groups were the Who and Led Zeppelin.

SHARON KENNEDY "Mortazoney" — Tennis 1, Volleyball 3, Cross Country 4, JCAB, Basketball 1, 2, 3, 4, Softball 1, 2, 3, 4, Gym Aide 3, 4, Junior Peppers, Basketball Statistician 2, Key Club 4. In ten years I will be playing for the professional basketball team, the Chicago Hustle.

JOHN KENNY — Basketball 1, Bowling 2. My saddest memory of high school was coming and my funniest was leaving. My favorite groups were Led Zeppelin, Yes and REO Speedwagon, My idol throughout high school was anybody that was better than me. In ten years I will be a computer major.

KATHLEEN KETTERICK "Krit" — My favorite group was the Who. I will to OLCHS my homework. In ten years I will be a nurse.

DAVID W. KILGORE "Kilgore" "Trout" — Cross Country 2, 3, 5, Track 2, Chess Team 3, 4, SCAB, Mathletes 4, Ecology Club 4. My best memories of OLCHS was winning conference in track and chess. My favorite group is Rush and my favorite songs are "Cygnus XI" and "Xanadu." I will to OLCHS all of my teacher-scare tactics to as many underclassmen as possible. In ten years I will be making tons o' bucks working for the government in weapons research.

SHARON LYNN KIMBALL — My saddest memory of high school was when Sharon Kasson got away with murder and I didn't. I will to OLCHS luck to everyone on getting out.

SUSAN LYNN KLOSAK — Band 1, 2, 3, 4.

VICKI KLUTCHARCH "Klutch" — Softball 1, 2, 3, 4, Switchboard Operator 3, 4. In ten years I will be an interior designer.

RICHARD R. KNAPP "Knapper" — Bowling 2, 3. My favorite groups were the Marshall Tucker Band and Bruce Springsteen. I will to OLCHS nothing. In ten years I will be working or going to school.

DON KOLDOFF "High Monster" — Wrestling 1. My best memories of high school were getting together with my friends and having a good time and partying with them. My favorite groups were Led Zeppelin, Journey, Van Halen, AC/DC. My favorite song was "Highway to Hell". I will to OLCHS my books and gym suit. In ten years I will have my own business as a gold and silversmith.

VICKI KOLINSKI — Gymnastics 1, 2, Junior Peppers, Senior Peppers, *Mame* 1, *West Side Story* 2, *Dark Of the Moon* 3, *Winnie-the-Pooh* 3, *Godspell* 3, *Fiddler on the Roof* 3, *Pippin* 4, Student Council 2, 4, Thespians 3, 4, Forensics 4, Spartan Singers 2, 4. My best memory was meeting my friends, especially T.C. And for the chance to be in plays. My favorite group is the Eagles. My favorite songs are "Evergreen" and "Best of My Love". In ten years I will finally reach my way to stardom as an astronaut.

KEN KONAS "K.K.K." — My funniest memory of OLCHS was when Mr. Wallin broke a light bulb by hitting a gumball with a yardstick. My favorite group is the Who. My favorite song is "Who are you". I will to OLCHS 1 smelly gymsuit, 1 broken locker and 1 notebook filled with cheatsheets. In ten years I will be married, have about 20 kids, be rich and drive a nice foreign car.

MIKE KONKOWSKI "Weeble", "Hop Along Cassidy" — Office Aide 1, 3, 4. My best memory of OLCHS was graduating. My favorite groups are Little River Band, Boston and Kansas. I will to OLCHS my memories. In ten years I will be a computer analyst and be married.

RONALD J. KORONKOWSKI "Korno," "Dr. P" — Basketball 1, Football 2, 3, 4, Track 2, 3, JCAB. My funniest memory occurred my junior year during the football season in a game at Argo; John Wallace started choking in the backfield on a piece of mud after the play was called. He was jumping all around and the referee gave us a penalty. And what was even funnier was watching it on the game films. My favorite group is the Cars. I will to OLCHS the pile of notes that Mr. Mulderink made me write on every physics chapter in the book. In ten years I will be an engineer, happily married and hopefully have a few children.

RENE KOSEK "Kozy, Nay" — My funniest memory of OLCHS was having Mr. Sullivan for a teacher. In ten years I'll probably be married, have a couple of kids and be happy with Louie. I'll have everything I ever wanted in life and everything I've ever dreamed of.

JEREMY KOTAS "Koke, Kojak, Jer" — Spartanite 3, 4, Teacher's Aide 2, 3. My funniest memory was when I nearly broke my neck in freshman gym class. My favorite groups were the Who, Yes and Queen. My favorite songs were "Stranglehold" and "My Wife." I will to OLCHS my contaminated hallway locker. In ten years I will still be throwing out the garbage for the Monticello Convalescent Home.

MICHAEL KOTULA — Swimming 1, 2, 3, 4. My funniest memory of OLCHS was when I went to Awards night freshman year with blue jeans and a tee-shirt. My favorite groups are the Who and the Beatles. In ten years I will hopefully be married and rich.

DEAN KOWAL "Dino" — My favorite groups were Van-Halen and the Who. My favorite song is "Who are you". I will to OLCHS a dirty gym suit. In ten years I will own a hobby shop.

MARK KOWALCZYK — Graphics 1, 2, 3. My best memory of school is that I won't have to wake up for school anymore. My favorite group is Led Zeppelin. My idol throughout high school was Mr. Craig. In ten years I will be fixing my car or making millions of dollars.

ANNETTE KOZLOWSKI "Netty," "Wussess" — French Club 1, 2, 3, Teacher's Aide 2, 3, 4. My best memories of OLCHS are eating breakfast, lunch and dinner in all my classes except lunch. My favorite group is McCartney and Wings. My idol throughout high school has been the Ayatollah Khomeini. In ten years I'll be making $199,999 a year and living with my husband in our estates around the world.

SUSAN KRAMER "Susie," "Froggy" — Cheerleading 1, 2, 3, 4, Softball 1, 2, 3, 4, Student Council 2, 3, JCAB, SCAB, Key Club 4, Peppers 3, Forensics 4. My funniest memory of OLCHS was when I dove on a fake dollar bill while doing laps during softball season. My favorite group was REO Speedwagon. My idol throughout high school was Mr. Piaskowy. I will to OLCHS my best memories of OLCHS to my sister Patrice. In ten years I will be a criminal lawyer or a police officer.

JOHN KRAUSS "Jay" — Dean's Aide 3, 4. My funniest memory of OLCHS was hassling Mr. Stone in Earth Science. My favorite groups were the Beatles and Bruce Springsteen. I will to OLCHS my gym suit that wasn't washed once in four years. In ten years I will be living as far away from Oak Lawn as possible.

KAREN KREJCZYK "Crazy" — My favorite groups are Journey and the Who. My favorite songs are "Anytime" and "Baba O'Reilly." I will to OLCHS my books and gymsuit. I also will to my younger sister the best of luck in high school. In ten years I hope to be blowing up laboratories as a mad scientist.

SUE KRISIK "Bones" — Bowling 1. My favorite group is Foreigner. In ten years I will probably be married to Steve and have a couple kids.

Vicki Kolinski

Ken Konas

Ronald J. Koronkowski

Rene Kosek

Jeremy Kotas

Michael Kotula

Annette Koslowski

Susan Kramer

John Krauss

Robert Krawczynski

Karen Krejczyk

Sue Krisik

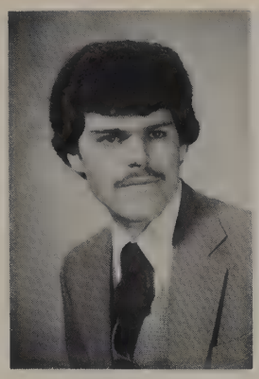
Gerald Kruder

Melissa Krueger

Greg Krush

Lisa Kush

Mike Kuzel

John LaFave

Gary Lakie

Tony Lapkus

Tina LaSalle

Anna LaSalvia

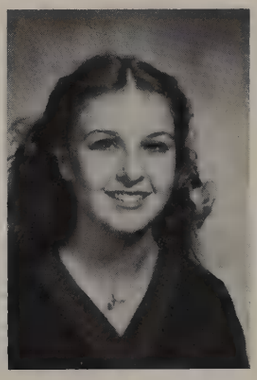
Pam Laube

Susan Leach

GERALD KRUDER — Orchestra, Forensics, Spartanite. My funniest memory of O.L.C.H.S. was hearing Mr. Gibson laugh in summer school. My favorite group is the Doobie Brothers. My idol is Lisa Carrono. I will to O.L.C.H.S. my favorite left gym sock. In ten years I will be practicing law and driving a Porsche.

MELISSA KRUEGER "Missy," "Wheda" — Varsity Band 3. My funniest memory is the day that Mark Johnson had his pants practically ripped off of him. My favorite songs are "White Rabbit" by Jefferson Starship and "Big Eyes" by Cheap Trick. My favorite groups are Ted Nugent, Queen, and Cheaptrick. I will to O.L.C.H.S. my empty RC can collection, and an old Cheaptrick tee-shirt. My idol is Beldar Conehead. Ten years from now, I'll be living in the mountains in Colorado or in New Orleans.

GREG KRUSH — My favorite groups are Yes, The Cars and Neil Young.

LINDA KUBAS "Bynn" — "Dancing." My favorite groups Neil Young, Bob Dylan, The Who, and Harvest.

GREG KUTSCHKE "Kuch" — My funniest memory of O.L.C.H.S. is when I called in for myself and Mr. Craig took the call. My favorite groups are Supertramp and Pink Floyd. Ten years from now I will be a chemical engineer.

MIKE KRUZEL "Kuz" — Track 2. My favorite groups are Rush and The Rolling Stones. My idol is Ted Turner because of the way he makes money. Ten years from now I will be living in Southern California in a Beach House.

JOHN LAFAVE — Wrestling 2, Jazz Band 2. My favorite groups are Journey, and Rush. Ten years from now I will be in California trying to find a job.

SCOTT LAFEVRE — Football 2, Track 1. My favorite groups are The Who and Yes.

GARY LAKIE "Flake" — Football 1, 2, Baseball 1, 2. My saddest memory of O.L.C.H.S. was being the only one at homecoming with a neck brace on. Ten years from now I will hopefully be on the road to happiness.

TINA LASALLE — The best moment will be when I graduate on graduation day because it's what I have been waiting for. My favorite songs are "He'll come again" by Dolly Parton, and "You Don't Bring Me Flowers" by Barbra Streisand. My idol is Mr. Kelly. Ten years from now I will hopefully be a commercial artist or in some other form of advertising.

ANNA LASALVIA "Little Anna" — Swim Timer 1, 2, 3, Aide for Home Ec. 1, 2, 3, H.E.R.O. My best memory of O.L.C.H.S. was meeting Mike DiMartino in gym class. My favorite song is "The Logical Song." My idol is Mrs. Bibeau because she's the most likeable teacher I know. Ten years from now I will be a reservationist for the airlines.

PAM LAUBE "Louie", "Alice" — Badminton 3, Rowdie Rubies 4, Concert Band 2, 3, 4, Pep Band 1, 2, 3, 4, Marching Band 2, 3, 4 SCAB. My saddest moment was watching Zayers' store go by sideways as I doughnutted into a ditch and lost Yosemite Sam on Halloween. My funniest memory was water-ballooning while playing "It" and watching Kathy Judd skeech on her knees at Jewel. My idol has been Greenie. I will my ability to have quick come-backs to anything Nancy Dunning has to say. Ten years from now I will be rooming with Karen Wolf at D.H.U. (Doll Hair Univ.).

SUE LEACH — Shield 4, Spartanite 4, SCAB, NHS, Teacher's Aide 4. My funniest memory of O.L.C.H.S. was sitting in the wrong class for 10 minutes without knowing it on the third day of school. My best memory is all the good times I have had with my friends. The saddest memory was having to take freshman health my senior year. My idol is Bill Buckner. I will to Mr. Witowski my book write-ups. Ten years from now I will hopefully be doing something useful.

GREG LEHMANN "Stretch" and "Stork" — Baseball 1, 4, Basketball 1, 2, 3, 4, Hall Monitor 3, Cafeteria Monitor 4, SCAB, NHS. My saddest memory was listening to Sully "One more time" and my funniest memory was seeing Mr. Hill in Hickory Hills. My favorite songs are "Knights in White Satin" by Moody Blues and "You're in the Running" by Skip Sullivan. My idols have been Gus Williams and D. J. Johnson. I will my Donny Osmond picture in my locker, to any freshman who will accept it. In ten years I will be dribbling and shooting a basketball in my custom made gym.
JEFF LEHMANN "Jeffer" and "Dipper" — Wrestling 1, Track 1, 2, 3, 4, NHS 4, Office Aide 3. My favorite group is Journey. My idol has been my two brothers, Mike and Greg. I leave OLCHS all the malfunctions that were here and still to come. In ten years I will be enjoying the peak of my profession.
MARK LEKAS "Mr. Bill" — My favorite groups are Deep Purple and Heart.
MICHELLE LEROY — Counselor's Aide 2, 3, Office Occupations 4. In ten years I will probably be working downtown.
MARY KAYE LESKE — Badminton 2, 3, French Club 2. My favorite groups are Eric Clapton, Willie Nelson, and Jackson Browne. My idols have been my mom and dad. I will OLCHS my charm. In ten years I hope to be working.
KEVIN LESLIE "Nasil Face" — In ten years I will be living.
DAVE LEWIS "Fer" — Basketball 1, 2, 3, 4, Baseball 1, 2. My saddest memory has been running for basketball. My favorite group is Journey. In ten years I will be working hard towards retirement.
NANCY LOUGH — Girls Swim Team 1, 2, 3, 4, Swim Captain 2, 4, Boy's Swim Timer 1, 2, 3, 4, Spartan Guard 1, 2, 3, 4, JCAB, Treble Choir 1, 2, 3, Teacher's Aide 1, 2, 3, 4. My funniest memories are when I was on the swimming team, and Friday the 13. My favorite groups are REO, Van Halen, and Supertramp. I will my faithful no. 19 warm-up suit and all my practices. In ten years I hope to have graduated from Loyola Univ. with a B.S. in nursing.
CRAIG LOWELL — My favorite group is Black Sabbath.
TOM LUCKETT — My favorite groups are Zeppelin, UFO, and Richie Blackmore.

Greg Lehmann

Jeff Lehmann

Mark Lekas

Michelle LeRoy

Mary Kaye Leske

Kevin Leslie

Dave Lewis

Connie Litto

Craig Lowell

Barb Luby

Tom Luckett

Linda Luna

Linda Susan Lunn

Mary Jo Lynn

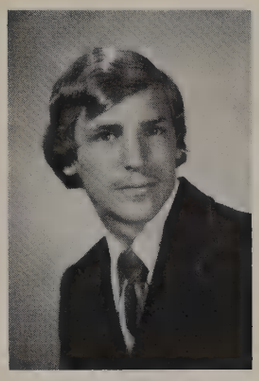

Kurt Macha

Danny Maerker

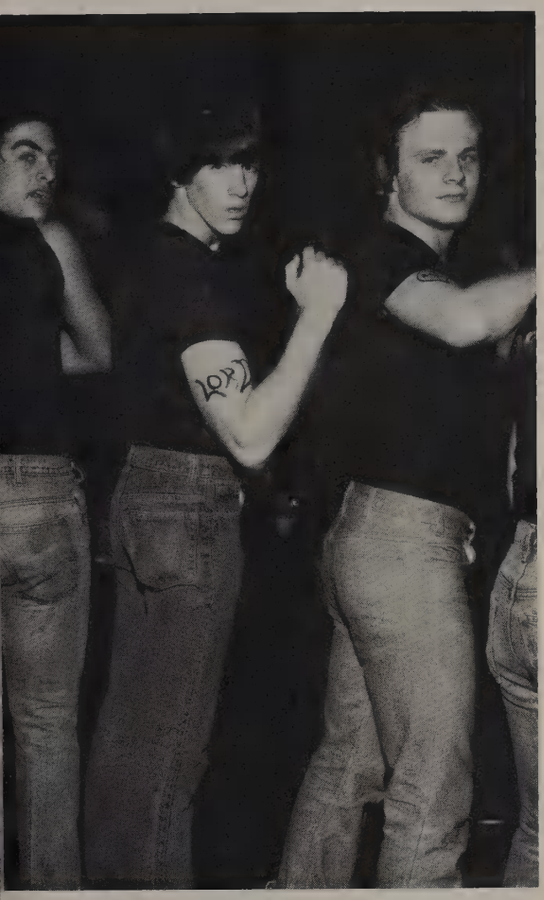

John Major

Denise Mandel

Michael Manley

Pam Manoogian

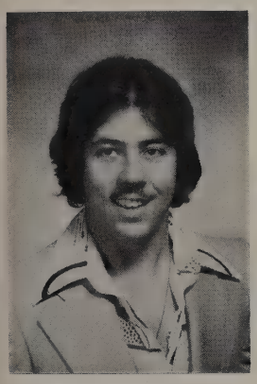

Michael Manoogian

Gina Manweiler

Lisa Gabriel Maracich

Laura Marotzke

LINDA SUSAN LUNN — My best hope of OLCHS is when I graduate out of OLCHS. My favorite groups are Zeppelin, the Knack, and Supertramp.
MARY JO LYNN "M.J." — My funniest memory is watching my best friend trip up the stairs and grab on to some guy's arm. My favorite groups are Supertramp and Van Halen. I will to OLCHS all of my government homework. In ten years I will be sitting around passing the time.
KURT MACHA — Swimming 1, 2, 3, 4, Track 1, Spartan Guard 1, 2, 3, 4.
DANNY MAERKER — My saddest memory was flunking Government by 40 points. My favorite song is "Midnight Rambler" and group, the Rolling Stones. My idol has been Ms. Wessells. In ten years I will be thinking about retiring from my million dollar job and settling down on my ranch.
JOHN MAJOR "MAJ" — Football 1, 2, 3, 4, Wrestling 1, 2, 3, 4, Baseball 1, 2, 3, 4, Key Club 4. My favorite groups are Aerosmith and the Doors.
DENISE MANDEL "Pebbles" — Bowling 1, 2, 3, 4 and Teacher's Aide 1, 2, 3, 4. My best memory is knowing that I made it through all four years of high school in one shot. My favorite groups are Cheap Trick and Bad Company. In ten years I will probably still be unemployed.
MICHAEL MANLEY — Tennis 1, 2, 4 and Wrestling 2. My favorite group is the Knack and my favorite song is "Good Girls Don't". I will to OLCHS all of my books. In ten years I hope to work as an accountant and hand on my brothers' ranch.
MICHAEL MANOOGIAN — Football 1, Hockey 1. My favorite groups are Yes, R.E.O., and Led Zeppelin. In ten years I will be working.
LISA GABRIEL MARACICH — N.H.S. 3, 4, Pom Pons 3, 4, Mathletes 1, 2, 3, 4, French Club 2, 3, Swim Timer 2, 3, Swim Team 2, and Photo Club 1, 2. My best and Funniest memory of OLCHS was the 1979 NHS banquet, but you had to be there to fully appreciate it. I will to OLCHS my "greenies". Ten years from now I hope to be either practicing law or in the foreign services.
TINA MARCEK — Volleyball 1, Track 1. My favorite groups are the Rolling Stones, Led Zeppelin, the Who, and Rush.
LAURA MAROTZKE "Curly" — Band 1, 2, 3, Girls Track 1, English Office Mural 2, Outside Mural 2.

DEBRA MARSHALL "Herman" — Girls Chorus 1, Softball 1, Swimming 1, 2, 3, Swim Team Manager 4, JCAB, Photo Club 2, 3, 4, Photo Club Activities Board 2, 3, Ecology Club 4, Boys Swim Timer 1, 2, 3, 4, Spartan Guard 1, 2, 3, 4. My best memories of OLCHS are all the great times we had on the swim team. My idol has been Arnold the Pig. To OLCHS I leave 25 swimsuits, a towel, and all the pool water. Ten years from now I will be a dedicated swimmer and swim laps in my bathtub.

TODD MARTIN "Wod" — Swimming 1, 2, 3, 4, Spartan Guard 1, 2, 3, 4. My funniest memory of OLCHS was when we buried Mr. Sanderson's car in the snow before swim practice. My favorite songs are "Feels So Good" and "Fly Like an Eagle." To OLCHS I leave a 12 foot rubber mark from my tires in the teachers parking lot. Ten years from now I will be the first person to swim up Niagara Falls.

LISA MARX — My favorite group is The Who.

NICK MASTORES — Baseball 1, 2, 3, Dean's Aide 4, Key Club 2. My favorite group is Jimmy Buffet and the Coral Reefer Band. To OLCHS I leave Kim Pollack until I come back from college. Ten years from now I will be married to Kim Pollack, living in Colorado, and will be an Industrial Engineer.

GEORGE MATULIK "Monster" — Golf 1, 2, 3, 4, Tennis 1, 2, 4, Key Club 2, 3, 4. My best memory will be graduating. To OLCHS I leave my brain.

JOHN MATULIK "J.J." — Tennis 1, 2, 4, Golf 2, 3, 4, Key Club 2, 3, 4. My best memory of OLCHS is when I passed Mr. Peaslee's Advanced Algebra Class. My favorite groups are Foreigner and Boston. My idol has been Mr. Wallin. To OLCHS I leave the History and Government classes they made me go through. Ten years from now I will be tinkering with automobiles.

MARK MCCAMPBELL — Football 1, 2. My saddest memory is getting ten days external. My favorite groups are The Who, Rolling Stones, and Beatles.

MAUREEN MCCLURE — Girls Track 2, Switch Board Operator 3, 4, Pom Poms 3, 4, JCAB, SCAB. My best memories from OLCHS are going out with all my friends and having a great time. To OLCHS I leave my locker which will finally be cleaned out. Ten years from now I hope to be a TV reporter.

ROBYN MCCOURT "Birdie" "Rob" — Girls Swimming 2, Photo Club and Officer 1, 2, 3, 4, Boys Swim Timer 2, 3, Spanish Club 3, 4, Girls Chorus 1, 2, 3, 4, Theatre 2, 3, 4, Thespians 3, 4, Yearbook Photographer 3, 4, NHS 3, 4. My funniest memories are play rehearsals and my best are being in theatre and getting to know all the people. Ten years from now I will be taking lots of pictures.

TOM MCENTEE "Mac" — Football 1, 2, 3, 4, Wrestling 1, 2, 3, 4, Key Club President. My favorite group is Aerosmith. My idol is Mr. Marcordes.

Debra Marshall

Todd Martin

Lisa Marx

Nick Mastores

George Matulik

John Matulik

Mark McCampbell

Kathy McClelland

Maureen McClure

Robyn McCourt

Brian McDonald

Tom McEntee

Brad McGee

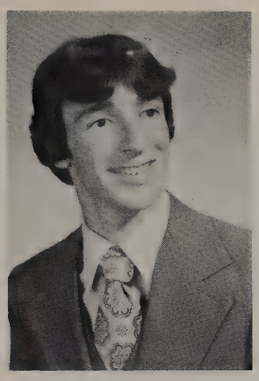
Scott McGrail

Carla McGuire

Traci McGuire

Teresa McMahon

Kristi Medows

Mary Melvin

John Mertic

Susan Mica

Julie Middleton

Leo Milarhoski

Jim Mitchell

SCOTT McGRAIL "Scottch" — Cross Country 1, 2, 3, 4, Track 1, 2, 3, 4, Forensics 4, Acappella 4; French Club 1, 2.
TRACI McGUIRE "Red" — Spartinite 3, 4; Aide 3, 4; Treble Choir 2, 3, 4. In ten years I hope to be traveling around the world.
KRISTI MEDOWS "Modulhotu" — Photo Club 4; Freshman Girls Choir 1; Acappella Choir 4; 2, 3, N.H.S. 3, 4, Theatre Set Design Painting 3, 4, School Murals 2 and 4, and VP of Acappella Choir 3. My best memory is escaping color-code mania. My favorite groups are the Beatles, Doobie Brothers, my favorite songs are "Eleanor Rigby," and "What a Fool Believer". My idol has been Ms. Coveny. I will to OLCHS my uncanny ability to maintain a dizzy height of 5'2" through all 4 years. In ten years I will be thinking "Photo" for Mr. Horejs, and wearing green for Ms. Coveny.
MARY MELVIN "Cleo" — Teacher's Aide 1, 2, 3. My best memory is partying before the 50's dance. My favorite group is the Cars. Burt Reynolds has been my idol through my high school years. In ten years I'll be living in my millionaire's mansion on an island in Hawaii.
JOHN MERTIC "John" — Track 1, Wrestling 1, 2, Football 1, 2, 3, 4. My favorite group is Aerosmith. My idol has been Big Mergi. I will my coat to my brother Ed. In ten years I'll be a housewife and have 25 kids.
SUSAN MICA "Shoo" — Teacher's Aide 1, 2, 3, 4. My best memory is partying with my friends on weekends. My favorite songs are "Like a Hurricane" by Neil Young; and "Starship Trooper" by YES. I will to OLCHS my ability to wander in the halls more than being in class. In ten years I will be living as far away from Oak Lawn as possible.
TOM MICHAELS "Lover" — Track 1, Industry Arts 1, 2, 3, 4. My best memory was at 2:35. My favorite group was the Grateful Dead. My idol has been Bobby Wier (of the Grateful Dead). I will to OLCHS all my girlfriends who will not graduate. In ten years I will be in the Olympics as the best U.S. skier.
JULIE MIDDLETON "Psycho" — My best memories were all of the formal dances. My favorite groups are Styx and Supertramp. My idol has been Tommy Shaw. In ten years if I don't become a juv. officer, I'll probably be home cleaning house with my 3 kids.
MIKE MINARIK — I will to OLCHS my dirty locker. In ten years I will be living.
JIM MITCHELL "Mitch" — French Club 1, 2, 3, 4, Wrestling 2, Photo Club 4, Spartanite 4. My favorite memory is doing skits in French. My favorite group is RUSH. In ten years I will be living in Northern Wisconsin with my family, fishing, and having a good time.

RANDY MOLINE — Swimming 1, 2, French Club 2, 4, NHS 3, 4, Theatre 3, 4, Mathletes 3, 4. Ten years from now I will still be doing Government homework for Mr. Witowski.
CAROL MOON "Mooner" — Girls Chorus 1, Library Aide 1, 2, 3, French Club 1, 2, 3, 4, Staff Aide 4, Pom Pons 3, 4, JCAB. My saddest memory was taking the mink test in Advance Biology. My favorite groups are The Knack and Anne Murray. My idols are Barb Bolduc and Lisa Sadlon. I will to O.L.C.H.S. my terrific sense of humor. Ten years from now I will be sharing an apartment with my best friend Lisa.
BRIAN MOORE — Swimming 1, 2, Mathletes 4. My funniest memory was being taken down to my dean for dumping garbage on my French teacher. My favorite group is REO Speedwagon. My idol is Mr. Mulderink. Ten years from now I will be working in a laboratory.
CAROL MOORE — Tennis 1, 2, Staff Aide 1, Faculty Aide 1, 2, 3. My best memories of O.L.C.H.S. were Prom of 1979, 4A and 4B lunch in Junior year and conference 1978 Tennis. My favorite group is Earth, Wind & Fire. My idols are Chris Evert and Bjorn Borg.
JOE MORANDE "Snake" — Baseball 1, 3, 4, Football 1, 4, Cafeteria Monitor 1, 2, 3, 4. My favorite performers are Lawerence Welk and Guy Lombardo.
JIM MORAVEC "Jimbo" — My funniest memory of O.L.C.H.S. is lunch. My favorite song is "Grease".
MARY MORGAN "Bunky," "Magic" — Gymnastics 1, Theatre 2, 3, 4, Library Aide 2, 3, 4, Acapella 3, 4, JCAB 3. My best memory is of Theatre and all the wonderful people I have met; especially my boyfriend. I'll hate to leave. My favorite song is "Pieces of April" by Three Dog Night and "Fantasy" by Earth, Wind & Fire. My idols are Doc Smith and my older sister who have helped me through difficult times. They're both great people and friends. Thanks guys. I will to O.L.C.H.S. a nice big smile to Scott Taylor and my big mouth and great talent to my cousin Dawn Koruba. Ten years from now I hope to be working at Christ Hospital as an R.N. and be married to a wonderful guy I met here at O.L.C.H.S.
JOHN MORGENTHALER "Morgs" — Football 1, 2, 3, 4, Track 1, 2, 3, 4. My best memory was losing my sanity.
CHRISTINE MORONG "Chrissy," "Fran," "Angel" — Concert, Marching and Pep Band 1, 2, 3, 4, Mathletes 2, Student Council 2, Basketball Stat 2, Tennis 2, 3, Badminton 2, 3, 4, Office Aide 3, 4, JCAB, SCAB, Spartanite 4, Shield 4. My best memories of school were working late on the Spartanite and then going out for dinner at the Oak Lawn Snack Shop with Margie Berkery and Brian Smith. My favorite groups are Doobie Brothers, Journey, Van Halen, Earth, Wind & Fire. My favorite songs are "What a Fool Believes" and "September". I will to O.L.C.H.S. my ability to make deadlines for the Spartanite. Ten years from now I hope to be happy and settled in a home life and a career in the health field. I also hope to be wealthy enough to own a Mercedes Benz 450SL.
CHRIS MORRELL — Volleyball Stat 1, Swim Timer 1, 2, Yearbook Staff 2, Library 1, 2, Staff Aide 3, Treble Choir 2, 3, NHS 3, 4, Photo Club 1, 2, 3, 4, Secretary 2, 3, President 4, Office Occupations Club 4, Historian Reporter 4.
DAVE MOTTIS — Cafeteria Aide 3, 4. My idol is Mr. Kelly. I will to O.L.C.H.S. my old dirty socks.
RUSS MUEHLHAUSEN — I leave to O.L.C.H.S. all of Mr. Sauder's IBM Diskettes and all the food in the Cafeteria. Ten years from now I will be sailing on my yacht, in unexplored areas of the world.
DON MUELLER — Track 1, 2, 3, 4. My funniest memory of O.L.C.H.S. was splitting my head open during the pole vaulting season. My idol is Todd Dominski for being a lazy bum thru the track season.
MARY ELLEN MULHALL "Mar" — Track 2, 3, 4, Swim Timer 1, 2, Teacher's Aide 1, 2, 3, JCAB, SCAB, Switchboard 4. My funniest memory of O.L.C.H.S. was trying to cram six people's junk into Maureen's locker for a year.

Daniel Moberg

Randy Moline

Carol Moon

Brian Moore

Carol Moore

Joe Morande

Mary Morgan

John Morgenthaler

Christine Morong

Christie Morrell

Don Mueller

Mary Ellen Mulhall

Sharon Murphy

Janet Murray

Patrice Murray

Nancy Nelson

Mary Newman

Donald Newren

Jim Newsome

Nicole Nicosia

Barb Novak

Gail Novak

Brian O'Connor

Maureen O'Connor

FRANSZ MURPHY — My idol has been Mrs. O'Neill. Ten years from now I will be either working or in the navy.
SHARON MURPHY — Gymnastic 2, Bowling 2.
JANET MURRAY — Gymnastics 1, Staff Aid 1, 2, 3. My best memory will be leaving OLCHS.
GINO MUSSO — Some of my favorite groups are Beatles, Alice Cooper and Yes.
EVELYN NELSON — My favorite song is "The House of the Rising Sun." To OLCHS I leave my locker and my books. Ten years from now I will be working.
MARY NEWMAN — My best memory of OLCHS is Senior Cut Day. My favorite performers are Neil Young and Charlie Daniels Band. My idol is Mr. Collins. Ten years from now I will be a legal secretary.
DON NEWREN — Wrestling 1, 2. My favorite group is Genesis.
JIM NEWSOME "Noose" — D.E.C.A. Baseball 2. My saddest memory was the first day of school. My best memory will be the last. My favorite groups are REO, Rush and Stones. Ten years from now I will be working.
MARK NICHOLS "Nicks" — My favorite performer is Pink Floyd. My idol is Mr. Dreger. Ten years from now I will be rich.
NICOLE NICOSIA "Nicki" — Cheerleading 1, Forensics 3, 4. My best memories were the last days of school. My favorite groups are Led Zeppelin, Kenny Loggins, Jeff Beck, and Steve Winwood. My idol has been Gail Novak and Mr. Scarpelli. I will to OLCHS my family name. I am the last of the bunch.
BARB NOVAK — My funniest memory was when Jodi and I climbed a fence and she got her pants caught on the fence and ripped the seat. My favorite group are Led Zeppelin, Stones, and Rush. I will to OLCHS my dirty gym suits. 10 years from now I'll be married.
GAIL NOVAK — My best memory was the last day of school — Junior Year. My favorite groups are Yes, Jean-LUC Ponty. My idol is Nicole Nicosia. I will to OLCHS my little sister.
BRIAN O'CONNOR "Bones" — My best memory was not getting Witowski for Government. My favorite groups are Led Zeppelin, and Rush. My idol is Doug Schmit because he is a real all American guy. I will to OLCHS my whole entire Endocrine System. 10 years from now I will be working in a hospital.

MIKE O'HARE — My favorite group is The Who. In ten years from now I'll be working.
GREG OLEJNICZAK "Ole" — Track 1, 2, 3, 4, Spartanite 4. My favorite group is the Outlaws, and the song "Hurray Sundown." My idol throughout the school year has been Coach Lewis, because he always had faith in the always injured track team. In ten years I'll be taking candid pictures for Playboy.
KEVIN O'LOUGHLIN — Wrestling 1, Work Program 3, 4.
LYNN OLSON — Office Occupations 4. I leave all my school spirit to OLCHS. In ten years I'll be working and hopefully married.
RICK OMIECINSKI "Omie" — Football 1, Basketball 1, 2, 3, 4, Baseball 1, 2, 3, 4. My best memory was getting a pass from Jim Kolodziej in a basketball game. My favorite groups are Boston, REO, and Van Halen. My favorite song is "Short People." My idol is the number 13 and anyone who wears it. I leave to OLCHS my gym clothes from freshman year.
JEFF O'NEILL "Oney", "Dr. X", "The General" — Band 1, 2, 3, 4. My favorite group is the Beatles. In ten years from now I'll be sleeping.
KEVIN O'NEILL "O'Nuke" — My best moments are when I look back. My favorite group are the Stones. Only time will tell what I'll be doing in ten years.
CRAIG O'REILLY "Fish" — Bowling 1, 2, 3, 4. I leave to OLCHS my old bowling shoes. In ten years from now I will be living in Minnesota, mounting fish and running a fishing guide on Leech Lake.
STEVE ORFANOS "Orf" — Bowling 1. My best memories were the last days of school. My favorite groups are the Rolling Stones and Robin Trower. In ten years from now I'll be making $20 an hour, while owning a mansion in Beverly Hills.
SANDY OSWALD "Slim" — My saddest memory of OLCHS was when I got internal. My favorite song was "Love me Tender." My idol through my high school years has been Mrs. Polito. I leave working to OLCHS. In ten years from now I'll be a teacher.
DAWN PACOUREK "Porkey" "D.L." "Fish Face" — Swimming 1, 2, Soph. Treasurer, Softball 1, 2, 3, JCAB, SCAB, Key Club 4, Student Council 4, Rowdie Rubies Skirt Maker. My funniest memories are all the times my friends were together, we always could manage to have a good time. My saddest memory is that we will have to part after all these years. My best memory is Sept. 15th when I met the best friend I'll ever have. My idol throughout my high school years has been Karen Wolf; alias "Farrah." She could always put a smile on even the saddest faces. In ten years I hope to be an artist illustrating for a national magazine.
JANE PAJOR "Annabel Lee Finster" — Peer Counseling 1, 2, JCAB, Spanish Club 3, 4, NHS 3, 4. My best memory was the '79 Prom. My favorite groups are The Who, and Led Zeppelin.

Mike O'Hare

Katherine O'Leary

Gregory Olejniczak

Lynn Olson

Rick Omiecinski

James O'Neill

Jeff O'Neill

Lynne Oplinger

Janet Ostrowski

Sandra Oswald

Annmarie Ott

Dawn Pacourek

Sandy Panice

Sandra Parker

Pam Parkey

Jan Pautsch

Bill Pazda

Kirt Pearson

Marilynn Petroit

Georgia Petropoulos

Laurie Petrica

Maureen Pheifer

Ellen Phelps

Sue Piaskowy

SANDY PANICE "Casandra" — Stat Girl 1, Homecoming Court 3. My funniest memory is walking in a different room Freshman year. My idol has been Miss Piggy (Karen Wolf). I leave OLCHS my locker that never opens. In ten years I'll probably own my own business.
SANDRA PARKER — Jr. Pepper, Library Aide 1, 2. My favorite song is "Sad Eyes". I will my clean locker on the 3rd floor. In ten years I will be working a full-time job.
PAM PARKEY "Chester, Butter, or Parkay" — My best memory is the teachers. My favorite groups are Led Zeppelin, Jethro Tull, Genesis, and Yes. My idol has been Mr. Kurdts. I will all my unexcused tardies. In ten years I will be traveling or getting married.
BILL PAZDA "Pasta" — Swimming 1, 2, 3, 4. My favorite groups are Van Halen, Rush, REO, and Ted Nugent. In ten years I will be practicing law in Chicago.
KIRT PEARSON "Pears" — Bowling 2, 3, 4; Captain 2, 3, 4. My favorite group is Rush. My idol has been Rocky. I leave OLCHS my gym suit. In ten years I will be 3rd baseman for Chicago White Sox.
GAIL PEDIGO — My favorite groups are Fleetwood Mac, Foreigner, Journey, and ELO. In ten years I will have a steady job.
MARILYNN PETROIT "Peeetroit" — Ecology Club 1, 2, Counselor Aide 2, 3. My funniest memory is being a joke in Biology class. My favorite groups are Led Zeppelin, Donna Summer, Judas Priests, Fleetwood Mac, Beatles. I will all my art work and scrap pencils. In ten years I will be working in a hospital or doing commercial art.
GEORGIA PETROPOULOS "Gege" — Track 3, 4. My funniest memory was tripping Linda Luna on her crutches. My favorite group is Jethro Tull.
LAURIE PETRICA — Track 2, Student Council 3, 4, JCAB, SCAB, NHS 4, Rowdie Rubies 4. My funniest moment was when I cracked an egg on Kathy Judd's head. My best moments were meeting and having fun with all of my friends. My idol has been Miss Farrah — Piggy Wolfer. Her antics made everyone happy. Ten years from now I will be a child psychologist.
MAUREEN PHEIFER "Reene"
ELLEN PHELPS — Office Occupation 4, Work Program 4, Counselor Aide 2, 3. I will my third floor locker. In ten years I will be working and maybe be married.
SUE PIASKOWY — My favorite song is "Sad Eyes." I will OLCHS their new rules and regulations. In ten years I will have a career.

RAYMOND J. PLUTA — Basketball 1. My favorite groups are Thin Lizzy and REO Speedwagon. My idol throughout my high school years has been Kevin Cronin.

DAVE FRANK POWELL — The best memory will be my graduation. My favorite groups are The Rolling Stones, Led Zeppelin, Ted Nugent, Styx, Bad Co., Foreigner, Lynyrd Skynyrd, Aerosmith, Foghat, The Kinks, and Rick Derringer. My idol has been Jimmy Page. I will to OLCHS all the fun teachers. In ten years from now, I'll be living in Washington State and own my own Playboy Club.

MIKE POWERS — Track 2, Ski Club. I will to OLCHS my cut cards. In ten years from now, I'll be trying to decide what I'll be doing ten years from now.

FRED PREUSS "Ace" — Basketball. My favorite groups are Kansas, Styx, and Boston. I will to OLCHS my transmission. In ten years from now I'll be building a race car.

MARTY PURPURA "Purp" — Boy's Bowling 1, 2, 3, 4, Boys Bowling Treasurer, JCAB. In ten years I will be a lawyer, practicing in Honolulu, Hawaii.

SUE PURPURA "Purp" — Ecology Club 1, Science Seminar 1, 2, 3, Photography 1, 2, 3, 4, Secretary 1, Soph. President, JCAB. My favorite groups are Supertramp and Billy Joel. My favorite song was "Just the Way You Are". I will to OLCHS my camera, and my favorite photography teacher Mr. Horejs to future photography students. In ten years from now I hope to be in a medical career.

JEFF PYRN "Space", "Zoot", "Poin" — Beg. Band 1, Varsity Band 1, 2, Concert Band 4, Jazz Band 2, 3, 4, Jazz Combo 4, Pep Band 2, 3, 4, Marching Band 2, 3, Grad. Band 2, 3, "Fiddler" Orch. 3, Improv Attender 3, 4, Halftime Sound Engineer 1, Rank Leader 4. My best memories were the band trips, and everyone and everything involved in band. My favorite groups are Chicago, Styx, and O.L. Jazz Band. My idol has been myself as a senior. I will to O.L. my band locker and my list of senior pranks. In ten years I'll be trying to figure out how to run a computer, be a professional musician, and a bachelor.

TIM QUIGLEY — My favorite group is Neil Young. My idol is Mr. Murphy. I leave OLCHS ten best ways to try to fool Mr. Murphy.

JOAN RAINSFORD "Rains" — Girls Swim Team 1, 2, 3, 4, Captain 3, 4, NHS 3, 4, Boys Swim Timer 1, 2, 3, 4. My best moment is Conference '79 when we broke the Medley Relay and took 3rd place. I will to OLCHS Girls Swim Team my lucky 29 warm-up and my favorite stomach-turning event 100 Butterfly. Ten years from now I will be a social worker listening to all the delinquents who got messed up from high school.

DIANE RANDLE "Zelda" — Forensics 3, 4, Thespians 3, 4, Acapella 2, 3, 4, Acapella Pres. 3, Spartain Singers 3, 4. The best memories have been my experiences with all the plays and working with Mr. Dzurison. My idol is Mr. Roeckeman for putting up with me for four years. I leave the gas cap I "took" for _____.

DIANE RASMUSSEN — Photography Club 4, Girls Swim Timer 4.

Raymond J. Pluta

Mike Powers

Fred Preuss

Gregory Puriski

Marty Purpura

Sue Purpura

Jeff Pyrn

Tim Quigley

Joan Rainsford

Monica Ranalli

Diane Randle

Diane Rasmussen

Andrea Reed

Charlotte Reed

Mike Reed

John Reilly

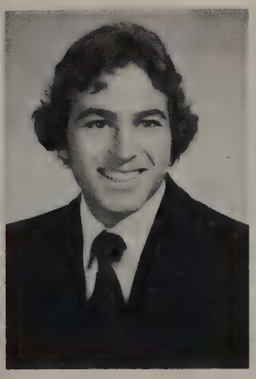

Tim Reyna

Patrick Rich

John Riordan

Kathleen Riordan

Leonetta Rizzi

Mary Rooney

Christine Ross

Glenn Rupich

JIM REDA — In ten years from now I'll be retired.
ANDREA REED "Andy" — Marching Band 1, 2, 3, 4, Pep Band 1, 2, 3, 4, French Club 1, 2, JCAB Rank Leader 3, 4, Varsity Band 1, 2, 3, Pom Pons 4, Varsity Band Pres. 3. I will to OLCHS all my 3 level essays to Mr. Wilowski. Ten years from now I will be a nurse from Oak Lawn after a party.
CHAROLETTE REED "Charley", "Chuck" — Chorus 1, Soph. Representative 3, Pom Pons 2, 3. The funniest moment was when the music didn't go on during half time. My idol has been Ms. Mooney. I will to OLCHS my Pom Pons and greenies. Ten years from now I'll be working as a Fashion Merchandiser.
MIKE REED — Basketball 1. I leave to OLCHS my quick wit. In ten years I'll be relaxing on my ranch in Wyoming.
JOHN REILLY "Ryels" — Football 1, 2, Wrestling 1, 2. I will to OLCHS all my government papers. In ten years from now I'll be fighting.
TIM REYNA "Scum", "No Mind", "Slick" — Thespians 4, Theatre 3, 4, Forensics 3, Spartanite. My funniest memory was when I smashed a freshman in the face with a Twinkie. My favorite group is Rocken Horse. My idol throughout my high school years has been Mel Brooks and Prince Charles. In ten years from now I'll be living on a mountain seeking the meaning of Woody Allen.
PATRICK RICH — My favorite group is Jethro Tull. My idol has been Mr. Peaslee.
JOHN RIORDAN — The funniest memory I had of OLCHS was the food fight in 4B lunch when I got hit by a flying Suzy-Q. My favorite groups are Molly Hotchit and Z.Z. Top. I will to OL my locker with all the old papers and whatever garbage is left there after 4 years to some unsuspecting bennie. In ten years from now I'll be working.
KATHY RIORDAN "Al", "Riordan" — My favorite group is Supertramp, and the song "Good Bye Stranger". My idol has been Chevy Chase. Ten years from now I will be in Europe with my children.
LEONETTA RIZZI "Leo" — Fresh. Sec. 1, Bowling 1, Stat Girl 1, 2, Concert Band 2, 3, 4, Pep Band 1, 2, 3, 4, Marching Band 2, 3, 4, Student Council 2, 3, 4, Badminton 2, 3, Student Council Sec. 3, Student Council V.P. 4, Junior Class Sec. 3, JCAB, Band Sec. 3, Band V.P. 4, Key Club 4, SCAB. My nicest and saddest memories are those that I have shared with my friends and teachers. My favorite groups are Chicago, The Doobie Brothers, and Earth, Wind and Fire. My favorite songs are "Rubber Duckey," "We Are Family," and "Brick House." I will to Dr. Smith some micrococcus luteus, a couple chromobacterium violaceum and a few mycorbacterium. In ten years I should be an R.N.
MARY ROONEY — The saddest memories are leaving OLCHS and leaving my friends behind. My favorite groups are Journey and The Cars. My idol through my high school years has been Kermit the Frog. In ten years I'll probably be married and have about 4 kids.
SHIRELY RUFF "Ruff" — My favorite groups are Dillian, Emerson, Lake, and Palmer. My favorite songs are "Roundabout" and "Welcome Back My Friends." My idol throughout high school has been Bruce Springsteen. In ten years I'll maybe be married and going to work.
GLENN RUPICH — Basketball 1, 2, 3, 4, My favorite groups are ELO, Supertramp and The Cars. My idol throughout high school has been Linda Ronstadt. In ten years I'll be working.
CINDY RUSS — Thespians 1, 2, 3, 4, Dramatics 2, 3, Treble Choir 3, 4, Plays 1, 2, 3, 4. My idol throughout my high school years has been Miss Katherine Riordan. In ten years from now I'll be wanted by every casting agent and will star in my own film.

Carol Ryan

Mary Ryan

Denise Rynkar

Nancy Safstrom

Martha Sandoval

Nick Santillo

Joseph Sapulich

Sherri Sawyer

Pamela Scheckel

Bonnie Scheidt

CAROL RYAN "RI" — Track 1, 2, 3, 4, Cross Country 4. I will to OLCHS my track shoes, spikes, and sweats.
MARY RYAN "Maru" — Marching Band 1, 2, 3, 4, Pep Band 1, 2, 3, 4, Concert Band 2, 3, 4, Varsity 1, Badminton 2, 3, 4, Basketball Stat 3, 4, French Club 2, 4, Photo Club 2, 4, Ecology Club 4.
DENISE RYNKAR "Rynker, Rynker" — Thespians 2, 3, 4, Football Stat 1, NHS 3, 4, NHS Treasurer 4, Photography Club 2, Swim Timer 1, Girls Bowling 1, Theatre 2. My best memory of OLCHS was being voted Treasurer of NHS and my funniest was watching Mr. Storer demonstrate how to Disco! My favorite singer is Elvis Presley. My idol has been Jane Byrne. I will to Oak Lawn my *smelly* Gym Suit and my worn out green and white gym shoes. 10 years from now I will be part of a successful law firm working in a prestigious skyscraper in beautiful downtown Chicago.
NANCY SAFSTROM "Fro" — Girls Bowling 2, D.E. 4. My favorite group is Journey. 10 years from now I will be married to a Lawyer with 2 kids.
MARTHA SANDOVAL — Ecology Club 1, 2, 3. My funniest memories of OLCHS was going into Ms. Hohn's office with Barb Logsdon. My favorite songs are "Lead Me On" and "Devil Went To Georgia." My idols have been Steve Martin and Kermit the Frog.
NICK SANTILLO — My best memory of O.L.C.H.S. was the Blizzard of '79 closing down the school for a day. My favorite groups are Jethro Tull, Led Zeppelin, E.L.P., Mott The Hoople, Nazareth, Black Sabbath, Cheap Trick, Yes, Steppenwolf, Pink Floyd, The Chicago Symphony. I will to O.L.C.H.S. my Pink Floyd sticker in my locker, from the album "Dark Side of the Moon."
JOSEPH SAPULICH "Chig Mao," "Norman" — Varsity, Concert and Jazz Band, Spartanite. My funniest memory was the day they invaded Minskies, and during marching band when I was attacked by Klingons. My favorite performers are Chuck Mangione and Children of Satchez. My idol is Norman Rockwell. Ten years from now I will be into commercial art and get a newspaper within ten years. I will write books (cartoons), and eventually win the Pulitzer Prize.
SHERRI SAWYER — Girl's Basketball 1, 2, 3, 4, Cross Country 4, Softball 1, 3, 4, Swimming 1, JCAB, Jr. Peppers, Sr. Peppers. My favorite groups are REO Speedwagon and Yes. My idol is Jean Paterson because she paid me to write this. In ten years I will be selling snake skin neckties in San Salvador.
VINCE SCACCIO — My favorite groups are Black Sabbath, and Jimi Hendrix.
CAROL SCHIAVITTI "Schia," "B.B.," "H.N.," "Witch," "Moosealeeny," "T.B. 11." — Cheerleading 1, 2, 3, 4, Band 1, 2, 3, 4, Key Club, Badminton 2, 3, 4, Jr. Peppers, Sr. Peppers, Rowdie Rubies 3, 4, Student Council 3, JCAB, SCAB. My funniest memory of O.L.C.H.S. was hanging from the bannister at Karen Wolf's Party. My favorite group is the Jackson 5. My idol is Mr. Chilvers. Ten years from now I hope to be a Physical Therapist.
JUDY SCHIEVE — Wrestling Timers 1, 2, Girl's Chorus 1, Mathletes 1, 2, 3, 4, Counselors Aide 1, 2, 3, 4, Photo Club 3, NHS 3, 4, Jr. Peppers, Sr. Peppers. My best memories are all the good times I had with all my friends here at O.L.C.H.S. I will to O.L.C.H.S. all my physics and chemistry notebooks which will go to the highest bidder. In ten years I hope to be a married engineer.

Carol Schiavitti

Judith Schieve

Douglas C. Schmidt

Herb Schmidt

Jonathan Schmitz

Kimberley Rose Schryver

Michael Schulz

Michele Schulz

Lisette Schuntz

Kathy Scislowicz

Mike Sears

Michael Selmer

Laurie Shambo

Robert J. Sheil

DON SCHLOEGEL "Shoegs" — My favorite group is Montrose. In ten years I will be wrenching at a garage.

DOUGLAS C. SCHMIDT "Smitty" — Football 1, 2, 3, 4, Track 1, 2, 3, Mathletes 1, 2, 3, 4, NHS 3, 4, SCAB. My funniest memory was Coach Chilvers' 5B study and his wild and crazy aide. My favorite group is Don Francisco and my favorite song is "He's Alive." My idol has been Mr. Mulderink. I leave OLCHS 8 weeks of Scribble Sessions. In ten years I will be an engineer at Moody Institute of Science.

HERB SCHMIDT "Herbie" — Wrestling 1, 2. My favorite group is Bad Company. My idol has been Michelle Cook. In ten years I hope to be doing automotive body work.

JONATHAN SCHMITZ "Schmitzville" — Wrestling 1, 2, 3, 4. My funniest memory was eating ice cream sandwiches and winning the ice cream contest 3 times. My favorite song is "Don't Bring Me Down." In ten years I hope to be working.

RAYMOND SCHMITZ — Wrestling 1. My favorite groups are Rock groups. I will my car to OLCHS.

KIMBERLEY ROSE SCHRYVER "Wiggles" and "Rusti" — Chorus 1, A cappella 2, 3, 4, Drama Club 2, 3, 4, Thespians 4, Forensics 4. My best groups are Chicago and Barbra Streisand. My idol has been Vicki "Tori" Kolinski. I will all my papers to my sisters, Kristie and Kerrykay. In ten years I will be acting professionally or babysitting Vicki Kolinski's children.

MICHAEL SCHULZ — Football 1, Baseball 2, 3, 4, Key Club 4, Basketball 1, 2, 3, 4. My funniest memory was Gov't class senior year when Carol and Margie were always talking like Denny Matin. My favorite group is the Cars. I leave to all future chemistry students of Mr. Nowlan my lab books and one-more-steps. In ten years I will be an engineer for a very successful firm, making lots of money.

MICHELE SCHULZ "Shelly" and "Crisco" — Girls Basketball 1, 2, Basketball and Baseball Stat 1, 2, JCAB. My best memory was going to all the football and basketball games then going to parties afterwards. My favorite groups are Neil Young and Van Halen. My idol has been my mother. I will all my term papers and book reports. In ten years I will be married with a big family but I will be well off and own my own nursery school.

LISETTE SCHUNTZ "Lizzard" — My funniest memory is finding out that Mr. Ricordati loved "Hubba Bubba Bubble Gum." My idol has been Mrs. Coons. I will my natural curly hair. In ten years I will be the owner of a florist shop in the new mall on 95th and Ridgeland.

KATHY SCISLOWICZ — Office Occupations Treasurer 4. In ten years I will be a certified medical assistant.

MIKE SEARS "Too-Tall" — NHS 3, 4, SCAB 4, Cafeteria Monitor 3, 4. I will the secret of NHS, which is to take all Shop Courses. In ten years I will be a Laser Technician.

MICHAEL SELMER "Selm" — My funniest memory was the food fights. My favorite type of groups are Rock. My idol has been Rockefeller. I will my smelly locker. In ten years I will be a pilot for a good airlines company.

LAURIE SHAMBO — Girl's Track 2, NHS 3, 4, Aides 3, 4. My favorite group is REO.

ROBERT J. SHEIL "Lil Yipper" — Gymnastics 1. My funniest memory was the food fights. My favorite groups are Rocks. In ten years I will be making money.

KARYN SHOWALTER — I will my sympathies to the seniors of '81 who get Mr. Wright for government. In ten years I will be working as a physical therapist.
DEAN SHUFFLEBARGER — My best memory is getting caught running in the cafeteria. My favorite types of songs are rock. In ten years I will be trying to hold down a couple of jobs.
STEVE SIERROS "Greek" — Rock is my favorite type of music. I will to OLCHS my locker. In ten years I will be working.
ROSEMARY SKLENICKA "Rosie" — Treble Choir 1, 2, 3, 4, Library Aide 3, 4. My funniest memory was 3rd period in Mr. Bro's room and 7th period in JR's room. My idol has been Mr. Kunde, the greatest teacher I ever had. I will all the homework I had to someone in OLCHS. In ten years I will be working full time and doing the best I can in everything I do.
CINDY SLAWECKI "Slo" — Student Aide 1, 2, 3, Swim Timing 1, 2, 3, Homecoming Court 4. My favorite groups are Neil Young and Yes. In ten years I hope to be an executive secretary, a model, and rich.
PAT SLOWINSKI "Ski" — Girls Track 2. My best memory will always be getting to know the Lehmann brothers. My favorite group was Supertramp. My idol was Mrs. Mucha. I will to Mrs. Mucha my famous words "Can I go to my locker?" In ten years I hope to be a famous photographer.
PAT SLOVICK — Ecology Club 1, 2, 3, 4, Track — Indoor and Outdoor 1, 2, 3, 4, Bro's Aide 1, 2, 3, N.H.S. 3, 4, Spanish Club and Spanish Club President 4. My funniest memory is Curt Lang in the "Make Me Laugh" contest. My favorite group was E.L.O., song "Lady". In ten years I will be enjoying the good life as an Electronic Tech.
BRIAN SMITH "Beaner," "Buckets O' Blood," "Brain," — Chess Team 1, 2, 3, 4, Mathletes 1, 2, 3, 4, French Club 2, 3, 4, French Club President 3, Spartanite 3, 4, Forensics 4, Theater 4, N.H.S. 4. My funniest and best memory of OLCHS is of the time when Brian Moore and I emptied the contents of a garbage can. My favorite songs are "Starship Trooper" by Yes; "La Villa Strangiato" by Rush; and the "Cow goes Moo." My idol is Carren the kiwi trainer. I will to OLCHS all of my fantastic Spartanite articles to be preserved in polyurethane and kept in the school archives. Ten years from now I will be named ruler of an African nation which has been taken over by ants.
MIKE SMITH — Gymnastics 2, 3, 4. In ten years I hope to be working as a mechanic.
SANDIE SMITH "Smitty" — Cosmetology 3, 4. My saddest memory is flunking 2nd semester of Algebra twice. My favorite groups are Neil Young, Beatles, Pink Floyd, and Led Zeppelin. In ten years I hope to be working in my own shop.
CATHERINE SMITKO "Smitty" — Theatre 1, 2, 3, 4, Thespians 2, 3, 4, Secretary of Thespians 4, Forensics 2, 3, 4, Acapella 2, 3, 4, Spartan Singers 4 and Wrestlerette 1, 2. My best memories are the pickle fight at White Castle after "Charlie Brown" practice, and all the friends I've made and things I've learned in theatre. My favorite song is the "Ballad of Sweeney Todd." Mr. Roeckeman, Mr. Dzurison, and Mr. Leary are the best teachers a person could ask for. I will my worn out ballet shoes to Shari Simpson. In ten years I hope to be doing a Broadway play on some famous stage in New York.
LORI SORENSEN "Gutter Gums" — Basketball 1, Swimming 1, Drama 2, 3, 4, Thespians 3, 4, Spartan Singers 4, Chorus 1, 2, 3, 4. My funniest memory was my blind date for the sweetheart dance. In ten years I will be feeding pigeons in Central Park.

Karyn Showalter

Dean Shufflebarger

Helen Sierakowski

Rosemary Sklenicka

Cindy Slawecki

Patrick Slovick

Brian Smith

Mike Smith

Catherine Smitko

Scott Smutney

Lori Sorensen

Pat Sowinski

Wendi Spallina

Thomas Spencer

Diane Spicer

Carol Stalzer

Nancy Stancik

Karen Steinke

William Stermer

Herbert Stewart

Darnell Strama

Phillip Strenk

Rebecca Stryszak

Robert Such

Charles Suchy

WENDY SPALLINA "Spa" — Treble Choir 2, 3, 4. My best memory of OLCHS is meeting Mike Adams. My favorite group is The Knack. To OLCHS I will my books and all my homework. Ten years from now I will be raising a family and spending my life with Mike.

SANDY SPANO "Pano" — Cosmetology 3, 4. I remember flunking a year of History. My favorite groups are Crosby, Stills, Nash and Young and the Beatles.

TOM SPENCER "Spence" — My favorite groups are The Who, Scorpions, and Rush. I will my gym shoes to OLCHS. In ten years I will be living in a mansion and I will be a millionaire.

NANCY STANCIK — My favorite singer is Neil Young.

WALLY STANTON — My favorite groups are The Who, Bruce Springsteen and the Stones. I leave my gym clothes to Mr. Murphy.

DEBBIE STAYCOFF "Fluff" — Tennis. My best moments were being with my friends. My favorite singers are Neil Young, Carly Simon, and James Taylor. In ten years I will be working, attending college or be married.

SCOTT STEEN — My favorite groups are the Beatles and the Stones.

KAREN STEINKE "Stank" — PPSO 1, 2. My best memories are Prom '79 and meeting Jon. My favorite groups are Journey, The Knack, and Rolling Stones. I leave the food in the cafeteria to OLCHS. In ten years I will be married to Jon and raising a family.

BILL STERMER "Duck or Joe" — Basketball 1, 2, Baseball 1. My best moment was winning a bet with Pat (Googs) Carr. My favorite group is the Wings. I will my green sneakers to OLCHS.

MIKE STEVENS "Frodo" — My funniest memory was the time I got locked in my locker by someone. My favorite singer is Neil Young and my favorite song is "Heart of Gold". My idol has been Mr. Craig.

HERB STEWART — Bowling 1, 2, 3, 4, Golf 1, 2, 3. My favorite singers are Neil Young, The Who and Yes. In ten years I will be living in Hawaii.

DARNELL STRAMA "Nelly" — Library Aide 2, 3, Basketball Stat 1, 2, Jr. Pepper 3, O.O. Club 4. My favorite song is "Always and Forever." I'd like to leave my left over cuts to George. In ten years I hope to be married to a great guy.

ROBERT S. SUCH "Scott and Strides" — My favorite songs are "The Logical Song" and "Dreamer." I leave my locker to OLCHS which happened to be in an extremely good place in coordination with my classes. In ten years I hope to be living in a sparcely populated area and hope to be well off financially.

CHUCK SUCHY "Sam Spade" — Wrestling 1, 3, 4, N.H.S. 3, 4, Ecology Club (Officer) 3, 4, Cross Country 4, Student Council 4, S.C.A.B. Key Club. My favorite group is the Beatles. My idol has been Humphrey Bogart. To OLCHS I will my charm and wit. In ten years I will be running my own detective agency.

Barb Sullivan

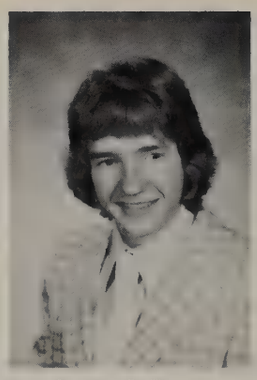
Daniel Sullivan

Don Synski

Ron Szilagyi

Brian Szott

David Szum

Lynn Szumigalski

Bill Tasker

Cynthia Tunstall

Mary Tyrakowski

BARB SULLIVAN "Sully" — Girls Bowling 3, N.H.S., Yearbook Sales Staff 3, 4. My favorite group is Marshall Tucker Band (Southern Rock Rules). I leave to O.L.C.H.S. (especially Jrs. and Srs.) Mr. Witowski's outstanding system of organization, all 27 of his class policies, and everyone of his famous 'wit' mottos. Ten years from now I will be 28, happily married (if I meet someone) and a CPA.

DON SYNSKI — I.C.E. 1 and 2. My best time was getting out of my hour long study halls. My favorite songs are "Old Man" and "Sugar Mountain". My idol has been Mark Barnette. I will my parking space in the winter parking lot to some fortunate Junior. In ten years I will be a U.S. Suzuki representative.

RON SZILAGYI "Gub" — Jazz Band 3, 4, Concert Band 2, 3, 4. My funniest memory was the hike in price of Spartanite from 15 to 25 cents. My favorite groups are Yes, X-Beatles, Chicago Symphony, and Rush. My idol has been Woody Allen. I leave my thermal swim cap from freshman gym to O.L.C.H.S. In ten years I will be talking to my neighbor, Moose.

BRIAN SZOTT "Perv" — Bowling 1, 2, 3, 4, Track 1, Tennis 2. My best memory was meeting the flowered cookie jar. My favorite group, the Beatles. My idol was me, myself. I leave fond memories of O.L.C.H.S.

DAVID SZUM "Zoom" — Chess 2, Cross Country 3, 4, Track 3, 4, SCAB, NHS 4, Ecology 4. The funniest memory I have is filling out the NHS application. The best memory was of the track team winning Conference in 1979. The saddest memory was seeing this year's freshmen. My favorite groups are the Beatles, Jimi Hendrix and the Wings. My idol has been Paul McCartney. I leave the varsity shower to OLCHS's freshman Cross Country team, hoping that they will use it. In ten years I'll be going to medical school.

LYNN SZUMIGALSKI "Linnie or Lynn" — My best memory was when we had the hall guard, "Ma", chasing after us. My favorite groups were Pink Floyd, Cars, Cheap Trick, Zeppelin and the Who. My idol has been Mr. Youngren. Ten years from now I will be staying single, working and partying.

BILL TASKER — Football 1, 2, 3, 4, Track 1, 2, 3, 4, Basketball 1, 2, Class President 1, 4, Student Council 1, 3, 4, N.H.S. 4, JCAB 3, SCAB 4, Key Club 4, Cafeteria Monitor 3, 4. My favorite groups are the Beatles, and Charlie Daniels' Band. My idols have been Rol and John Tasker.

ROBERT THOMAS "Bob" — VICA. I leave nothing to OLCHS. Ten years from now I will be working on a farm.

BRIAN THOMSON "Moose" "Bry" "Hey you" — Wrestling 1. My saddest memory was going to OLCHS. My favorite groups are Rush, the Beatles, Led Zeppelin, Tull and Hendrix. My idol has been Mick Jagger. I will my body to OLCHS.

MARY TYRAKOWSKI "Mary T" — My saddest memory was finding out I had Mr. Moore for History in the junior year. My favorite group is the Journey. Mr. Lockwood was my favorite. He always helped me when I needed it and I really appreciated it. Ten years from now I hope to be living in the sunshine of Arizona.

ROBERT UNGER "R.C." — Basketball 1. My greatest memory was of the food fight during junior year with the senior girls. My favorite group is Cars. In ten years I hope to be rich and major in ten degrees of Black Belt.

JOE VAJARSKY "Joe Cool" — My fondest memory is of being the cover artist for the "Spartanite". My favorite group was the Rolling Stones. My idol was Mick Jagger. In ten years I will be a famous illustrator.

Robert Unger

Joe Vajarsky

William Valentine

Jeffery Varnell

JEFFERY VARNELL — Band 1. My favorite groups are Led Zeppelin, Ted Nugent, and David Bowie. In ten years I will probably be unemployed.
MIKE VASIL "V" "Vas" — Basketball 1, Tennis 2, 3, 4. My favorite groups are the Beatles, Journey, and the Who. My idol has been Mickey Mouse.
KARL VAZQUEZ "Vaz" — Baseball 1, 2, Basketball 1. My favorite groups are Led Zeppelin, the Who, Pink Floyd, and Yes. My idol has been Popeye. I like the way he handles his women. I leave an A-Bomb to be tested in 267, the science room. Ten years from now I hope to be an architect or baseball player.
ED VALLIERA "Stoner" — ICE 4. My saddest memory has been going to OLCHS everyday. My favorite song is "Return to Forever." My idol was "Wild Bill" Hill. Ten years from now I will be partying.
BOB VEZINA — Swimming 2, 3, Football 1, 2, Track 1.
KAREN VINCI — Tennis 1, 2, 3, 4, Track 2, SCAB, JCAB, Teacher's Aide 4, Yearbook Sales 3, 4, NHS 4, Vice President 1, 2, 3, 4, Student Council 1, 2, 3, 4. My best and funniest memories were infinite because they were all shared with my friends. My saddest memory was being let down by a friend whom I will always remember. My favorite groups are Journey, Supertramp, and Earth, Wind and Fire. My idol has been Nancy Dunning because she always was on the go and never failed at being my friend.
ROBERT WAGNER "Wags" — Cafeteria Monitor 2, 3, 4, NHS 4, Track 2, German Club 2, 3, 4. My funniest memory was seeing Mike Kuzel faint after the T.B. shot. My favorite songs are "Radar Love", "Train Kept's Rollin", and "Rock n' Roll". In ten years I hope to be out of college and be a CPA.
KIM WALKER — Library Aid 2, 3. My best memory of OLCHS is leaving it this June. I will to all juniors, Mr. Witokowski's government class. In ten years I will be an accountant.
DEBBIE WALLENBERG "Doobie" — Hero 3, 4. My favorite song is "Comes a Time" by Neil Young. My idol has been Mr. Hill.
ROGER VOGELSANGER "Rogie" — My funniest memory is when I hit a line drive off my girlfriend's leg in gym class, the bruise was there for a month. My favorite groups are Chicago and Lynyrd Skynyrd. My idol has been Rogie Vachon. In ten years I will probably be doing the same thing if my grades continue as they are now.

Michael Vasil

Marijo Venturella

Pamela Vereecke

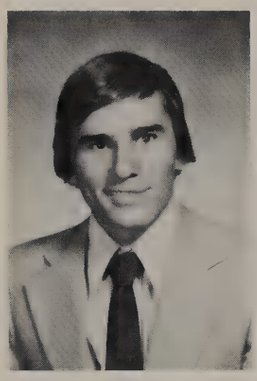

Bob Vezina

Karen Vinci

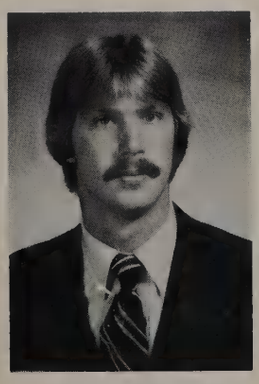

Roger Vogelsanger

Vince Scaccio

Robert Wagner

Kim Walker

Debra Wallenberg

PATRICK WAMPACH — My best memory is getting out of OLCHS.
EVA WANG "Wanger" — Pom-Pons 3, 4, French Club 2, Concert Band 1, 2, 3, 4. In ten years I will be working and married.
SHERRI WANTIEZ "Sheri Baby and Sherris Magarris" — Peer Counseling 1, Student Aide 3, NHS 4, Varsity Wrestling Cheerleading 4, "Fiddler on the Roof" 3, "Oliver" 4. My funniest memory at OLCHS was when I accidentally drove over the orange pylon in drivers ed. and dragged it around the range under my car. My favorite singer is Elton John. I will Clarence the frog from Biology. In ten years I will be Sigmund Freud II, and Nadia Bedwan will still be my best friend.
JANET WARPINSKI — Swim Timer 2, 3, 4, Mathletes 1, 2, 3, 4, Spanish Club 3, Teacher's Aide 1, 2, 3, 4, NHS 3, 4. My favorite groups are Rush and Yes.
EILEEN WATTERS "Eye" — Counselor Aide 2, 3. My favorite group is Rush. In ten years I will be married to John Locacius and have 3 kids.
WENDY WEBSTER — Wrestling Cheerleading 3. In ten years I will be living in California with my husband and kids.
RUSS WEISSENHOFER — Track 1, Wrestling 2, 3, 4, Football 1, 2, 3, 4, Dean's Aide. In ten years I will be a journeyman in heating and airconditioning.
SUE WHITE "Snow White or Suzy"
JIM WIELEBNICKI — Golf 1, Swimming 1, 2, 3, 4, Spartan Guard 2, 3, 4, Spartanite 4. My favorite groups are REO and Ted Nugent. I will my fins and hand paddle to Mr. Scarpelli. In ten years I will be crossing the English Channel doing the Breaststroke.
LYNN WIERUS "Lynski" — Tennis 1, 2, 3, 4, Teacher's Aide 1, 2, 3, 4, Basketball Stat 1, Spartanite 2, Key Club 4, JCAB, SCAB, Forensics 4. My favorite song is "Alley OOP". My idols have been Nancy Dunning and Karen Vinci. I leave all my great driving skill to my brother Jeff.
WALTER WILINSKY "Waldo Pepper" — Gymnastics 1, 2, 3, 4, JCAB, SCAB. My funniest memory was when we bet Don Kaulkstien to sing "Jingle Bells" in the library. My favorite groups are America and Yes. I leave my skill of roaming the halls without getting caught.

Patrick Wampach

Eva Wang

Sherri Wantiez

Janet Warpinski

Eileen Watters

Wendy Webster

Russ Weissenhofer

Sue White

Jim Wielebnicki

Lynn Wierus

Walter Wilinsky

Paula Wilke

Carol Witham

Michael Witthoft

Karen Wolf

Dan Wood

Dawn Wood

Annette Wozniak

Steve Wozniak

Donna Wroble

Richard Wydra

James P. Xeros

Phillip Yontez

Donald Younker

ROGER WOJCIECHOWSKI — My favorite groups are Led Zeppelin, Styx, Ted Nugent, Alice Cooper, Pink Floyd. I will all my used books.

KAREN WOLF "Farrah, Wolfer, Dollhair, Blob, Jacky, Sabey, TB I" — Softball 1, 2, 3, 4, JCAB, SCAB, Key Club 4, Bowling 2, Shield 4, Rowdie Rubies 3, 4, TAB 4, Hoopmaker 4, H.U.O.C.S.C. 4. My best memory of OLCHS is always having a totally irrelevant time and getting in "trooble" with all my friends — example: Saturday, August 4 in Sue's homemade tent when Carol Schiavitte was getting obliviated by doing shots. My favorite songs are "We Are Family" and "Turn, Turn, Turn." My idols have been Miss Piggy, Taz and My dog Greeny. I will a dozen eggs and my bowling shoes. In ten years I will still be laughing at the conversation Kathy Judd and I had on Monday, January 14, talking about what we are going to be doing in ten years.

DAN WOOD "Woody" — Football 1, 2, 3, 4, Wrestling 1, 2, 3, 4, Baseball 1. My favorite group is Ted Nugent.

ANNETTE WOZNIAK "Woz" — My funniest memory was meeting Karen Wolf in freshman year and making the room out of a cafeteria. I leave memories to the great times I had in theatre. In ten years I will be dancing for someone or having my own studio.

STEVE WOZNIAK "Woz" — Wrestling 1, 2, Mathletes 3, 4. My funniest memory was lighting gas jets in chemistry. My favorite groups are Styx, Rush, Blue Oyster Cult. In ten years I will be Supervising the meltdown of an A-Plant.

CHRIS WRAY — French Aide 2.

DONNA WROBLE — My best memory was the 1979 Hawaii trip. In ten years I will still be trying to come up with a down payment on my Forest Green Eldorado with white interior and white convertible top.

JAMES P. XEROS "X-ros" — Football 1, 2, 3, 4, French Club 4, Drama 3, 4. My saddest memory was losing to Shepard Junior year. My favorite group is Rush. In ten years I will be owning a restaurant.

PHIL YONTEZ — Chess Team 3, 4, Mathletes 3, 4, NHS 3, 4 (Vice President 4). My favorite groups are Bruce Springsteen, and Rush.

CHRISTINE ZICKUS "Tina", "Tuna" — Swim Timer 1; Student Council 2; Switch Board Operator 2. In ten years I hope to be flight attendant.

MARK ZIEGLER — I will to O.L.C.H.S. all the garbage in my locker.

PAMELA ZIMMERMAN "Pammie" — Teachers Aide 3, 4; Library Aide. My favorite song is "Memories" by Barbra Streisand. My idols are Mr. Kelly, Mr. Brodemus, Mr. Piaskowy, and Dr. Smith. I will to O.L.C.H.S. all my best memories of my four years. In ten years I hope to be working as an R.N. at Christ Hospital and raising a family.

Tina Zickus

Pam Zimmerman

Seniors Not Pictured

Joseph Aiello
Rodney Alber
Brett Alexander
Mary Alksnis
Angela Amoroso
Edwin Armstrong
Anna Baker
Kathleen Baker
Jeffrey Behrens
Edward Berg
Orley Betcher
Tracy Brich
Dawn Blankenstein
John Bohne
Louis Braun
Jean Brouillette
Alan Bruce
Carol Brucker
Timothy Burns
Michael Busch
Gerald Busking
Kenneth Busse
Joy Buttice
James Calandriello
Christine Campbell
Mary Capperino
Frank Caprio
Gerald Carlson
David Carvelli
Robert Casares
Michael Cerf
Bob Cerf
Katherine Cerevic
Daniel Charleston
Laura Christie
John Clark
David Clough
Douglas Cohen
Bonnie Colesby
Scott Colesby
Thomas Collura
Therese Cottrell

Christopher Cubr
Susan Culp
David Daley
Kenneth Daniels
Robert Dice
Mark Dobrowits
Con Donnelly
Tina Dontas
Tom Dorian
Timothy Dorian
Carol Dornan
Catherine Dowling
Gregg Doyle
Andrew Drikos
Lauri Dumpert
Kelley Dwyer
Douglas Engeln
Jeffrey Evans
Richard Farr
Lawrence Reeley
Peter Fionda
Timothy Flynn
Allen Fortney
Cathy Fowler
Sherri Frazier
Debra Fritschel
Dennis Gage
Joseph Garcia
Sam Georgelos
Luke Gillen
Steven Glassco
Frank Gubernat
Mary Gurniak
Steven Hall
David Hamilton
Robin Hanson
William Harm
Michael Hauser
Jay Hawrysio
Ross Hegener
Donald Hendrick
Richard Hnat

Gerald Home
Deirdre Hope
Anthony Jacob
Kimberly Janel
Linda Johson
Robert Johnson
Douglas Jones
Donald Kadow
Pat Kalivas
Gigi Kamberos
Joseph Kasbohm
James Kazlauskas
David Keeton
John Keymon
David Kilgore
Sharon Kimball
James Klinger
Matthew Knize
Cynthia Kocanda
Michael Konkowski
Dean Kowal
Mark Kowalczyk
James Kruse
Nancy Kruse
Gregory Kutschke
Gilbert Lafevre
Jodi Lapice
Nan Levan
Nancy Lough
Lane Lucado
Michael Mangan
Tina Marcek
William Marek
David Matakiewicz
Brett Matejka
Lindy May
James McCelland
Louise McDermott
Alan Mehring
Philip Meyer
Thomas Michaels
Daniel Miller

Michael Minarik
Andrew Moran
James Moravec
David Mottis
Barbara Mroz
Russell Muehlhausen
Fransz Murphy
Helene Muth
Kevin Myers
Evelyn Nelson
Robert Newren
Mark Nichols
Chul Noh
Jeffery Novy
Marie Novotny
Robert O'Connor
Matthew O'Connor
Kevin Oloughlin
Michael Olson
Kevin Oneill
Craig Oreilly
Steven Orfanos
Jane Pajor
Robert Palumbo
Edward Pappas
Gaye Pedigo
Toni Perlongo
Fern Phelps
Tammy Prochaska
Carolyn Provost
Norman Radloff
Christopher Rafter
Brian Randle
Gary Raven
James Reda
Terry Reichert
Glenn Richey
Joan Robson
George Rocchino
Shirley Ruff
Cynthia Russ
Michael Russ

Daniel Salvino
Vincent Scaccio
Terri Schalasky
Donald Schloegel
Raymond Schmitz
Michael Senka
Fred Siedschlag
Steven Sierros
Patricia Slowinski
Valerie Smerz
Sandra Smith
Stephen Smith
Carrie Sour
Sandra Spano
Jill Stanek
Walter Stanton
Debra Staycoff
Scott Steen
Thomas Stell
Michael Stevens
Diane Stratman
Daniel Surma
Russell Taylor
Robert Thomson
John Threlkeld
Michael Tinman
Steve Toppel
Monica Tryonis
Eric Tyrka
Edward Valliere
Kenneth Vanderwarren
Karl Vazquez
Dirk Veldman
Gerald Verran
Robert Vezina
Robert Vietoris
Karen Vonasten
Cheryl Vonch
Richard Wegrzyn
Roger Wojciechowski
Christine Wray
Mark Ziegler

Congratulations to the
Class of '80
The Board of Education
Oak Lawn Community High School

Oak Lawn
Office Supply

5211 West 95th Street
Oak Lawn, Ill. 60453

John Schimanski GA4-0006

Congratulations and Good Luck
to the 1980 Graduates and the Student Body of
Oak Lawn Community High School

Oak Lawn Police Department Club, Inc.

9433 SOUTH COOK AVENUE
OAK LAWN, ILLINOIS 60453

Root helps you to remember . . .

We use Kodak paper.
For good looking
portraits

ROOT photographers • 1131 W. Sheridan • Chicago

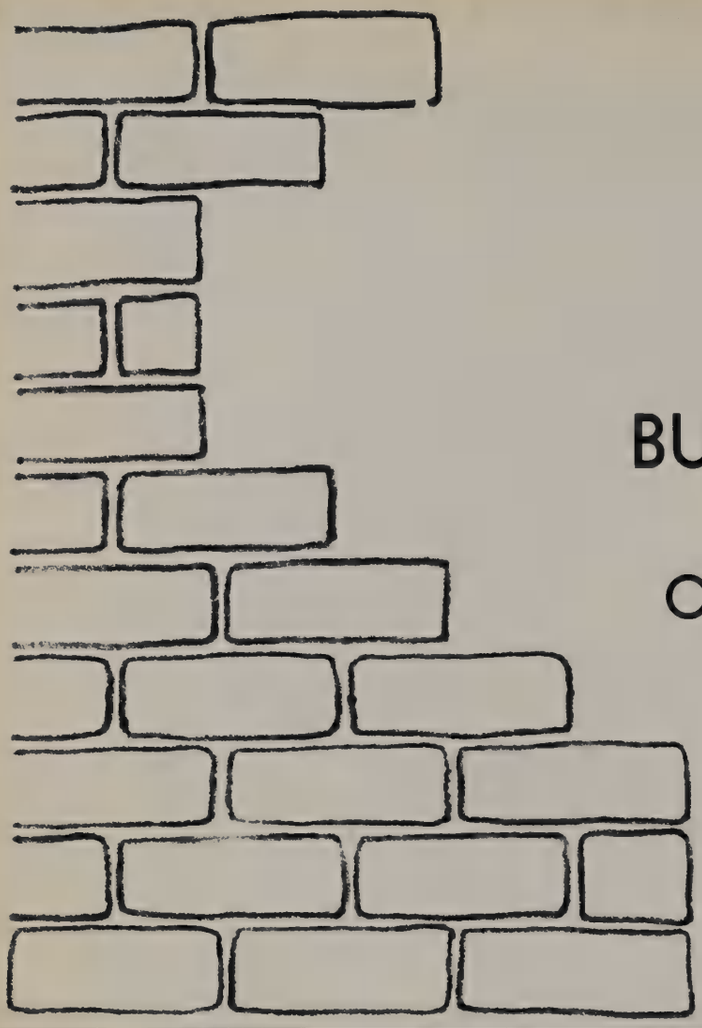

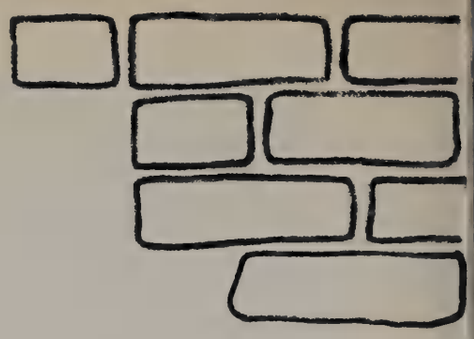

BURGESS BRICK CO.
10121 S. Ridgeland
Chicago Ridge, Ill. 60415

Phone: 422-8330

The Math Department

Extends Congratulations
to the 1980 Graduates.
Good Luck in the Future

Like a good neighbor, State Farm is there.

JACK SIMS
Agent

4084 Southwest Highway
Hometown, Illinois 60456
Bus. Phone: 312 425-4220

STATE FARM INSURANCE COMPANIES
HOME OFFICES: BLOOMINGTON, ILLINOIS

Lor Val's Emporium of Jeans

Extends Its Congratulations to the Graduating Class of 1980

Jeans & Sport Fashions

A Complete Line of Men's and Boys' Women's Girls'

Regular Slim and Husky Sizes

8835 S. Ridgeland
Oak Lawn
598-3060

OLCHS

INDUSTRIAL EDUCATION

THE KEY TO SUCCESS AFTER HIGH SCHOOL

Shield '80 Production Staff

Janet Girten
Editor-in-Chief

Karen Wolf
Cover Design/Division Pages

Mari Schmitz

Melissa Hall

Assistants to the Editor
Top Secretaries

Lynn Mora
Photographer/Asst. Editor

Caryn Myers

Patti Sullivan

Underclassman Section Editors

Margie Berkery

Shiela Burgess

Staff Members

Lauren Knapp and Robyn McCourt
Photographers

Chris Morong

Jean Paterson

Staff Members

Cathy Fadden

Sue Leach

Staff Members

Members of the Staff of the '80 Shield extend thanks to the Board of Education, to the Administration and Staff o O.L.C.H.S. and to our advisor, Mrs. Dolores Kotheimer. Their tolerance and assistance made the yearbook possible.

The staff especially wishes to thank Mrs. Davidson and the Media Center Staff, as well as Mr. Hill and the cafeteri supervisors for their total cooperation with our frequent requests.

Finally, we wish to recognize Mr. Ken Nemsick of Taylor Publishing Co. and Mr. Don Millsap of Root Photographe for aiding us in the completion of Shield '80.

LET THE GOOD

OAK LAWN
PUBLIC LIBRARY

For Reference
Not to be taken
from this library